

ES-2108 Series

Ethernet Switch

User's Guide

Version 3.8
10/2007
Edition 2

DEFAULT LOGIN

IP Address	http://192.168.1.1
User Name	admin
Password	1234

About This User's Guide

Intended Audience

This manual is intended for people who want to install the ES-2108 Series Ethernet Switch and configure it using the web configurator or via commands. You should have at least a basic knowledge of TCP/IP networking concepts and topology.

Related Documentation

- Quick Start Guide
The Quick Start Guide contains information on setting up your hardware.
- Web Configurator Online Help
Embedded web help for descriptions of individual screens and supplementary information.
- Ethernet Switch CLI Reference Guide
The CLI Reference Guide explains how to use the Command-Line Interface (CLI) to configure the Switch.

It is recommended you use the web configurator to configure the Switch.

- Supporting Disk
Refer to the included CD for support documents.
- ZyXEL Web Site
Please refer to www.zyxel.com for additional support documentation and product certifications.

User Guide Feedback

Help us help you. Send all User Guide-related comments, questions or suggestions for improvement to the following address, or use e-mail instead. Thank you!

The Technical Writing Team,
ZyXEL Communications Corp.,
6 Innovation Road II,
Science-Based Industrial Park,
Hsinchu, 300, Taiwan.

E-mail: techwriters@zyxel.com.tw

Document Conventions

Warnings and Notes

These are how warnings and notes are shown in this User's Guide.

Warnings tell you about things that could harm you or your device.

Notes tell you other important information (for example, other things you may need to configure or helpful tips) or recommendations.

Syntax Conventions

- The Switch Series may be referred to as the “Switch”, the “device”, the “system” or the “product” in this User's Guide.
- Product labels, screen names, field labels and field choices are all in **bold** font.
- A key stroke is denoted by square brackets and uppercase text, for example, [ENTER] means the “enter” or “return” key on your keyboard.
- “Enter” means for you to type one or more characters and then press the [ENTER] key. “Select” or “choose” means for you to use one of the predefined choices.
- A right angle bracket (>) within a screen name denotes a mouse click. For example, **Maintenance > Log > Log Setting** means you first click **Maintenance** in the navigation panel, then the **Log** sub menu and finally the **Log Setting** tab to get to that screen.
- Units of measurement may denote the “metric” value or the “scientific” value. For example, “k” for kilo may denote “1000” or “1024”, “M” for mega may denote “1000000” or “1048576” and so on.
- “e.g.,” is a shorthand for “for instance”, and “i.e.,” means “that is” or “in other words”.

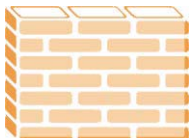
Icons Used in Figures

Figures in this User's Guide may use the following generic icons. The Switch icon is not an exact representation of your device.

The Switch 	Computer 	Notebook computer 
Server 	DSLAM 	Firewall 
Telephone 	Switch 	Router 

Safety Warnings

For your safety, be sure to read and follow all warning notices and instructions.

- Do NOT use this product near water, for example, in a wet basement or near a swimming pool.
- Do NOT expose your device to dampness, dust or corrosive liquids.
- Do NOT store things on the device.
- Do NOT install, use, or service this device during a thunderstorm. There is a remote risk of electric shock from lightning.
- Connect ONLY suitable accessories to the device.
- Do NOT open the device or unit. Opening or removing covers can expose you to dangerous high voltage points or other risks. ONLY qualified service personnel should service or disassemble this device. Please contact your vendor for further information.
- Make sure to connect the cables to the correct ports.
- Place connecting cables carefully so that no one will step on them or stumble over them.
- Always disconnect all cables from this device before servicing or disassembling.
- Use ONLY an appropriate power adaptor or cord for your device. Connect it to the right supply voltage (for example, 110V AC in North America or 230V AC in Europe).
- Do NOT allow anything to rest on the power adaptor or cord and do NOT place the product where anyone can walk on the power adaptor or cord.
- Do NOT use the device if the power adaptor or cord is damaged as it might cause electrocution.
- If the power adaptor or cord is damaged, remove it from the device and the power source.
- Do NOT attempt to repair the power adaptor or cord. Contact your local vendor to order a new one.
- Do not use the device outside, and make sure all the connections are indoors. There is a remote risk of electric shock from lightning.
- The PoE (Power over Ethernet) devices that supply or receive power and their connected Ethernet cables must all be completely indoors.
- Do NOT obstruct the device ventilation slots, as insufficient airflow may harm your device.

This product is recyclable. Dispose of it properly.

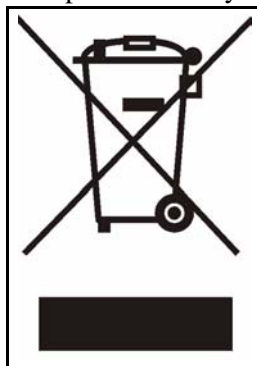

Contents Overview

Introduction	29
Getting to Know Your Switch	31
Hardware Installation and Connection	37
Hardware Overview	41
Basic Configuration	49
The Web Configurator	51
Initial Setup Example	61
System Status and Port Statistics	65
Basic Setting	71
Advanced Setup	85
VLAN	87
Static MAC Forwarding	97
Filtering	99
Spanning Tree Protocol	101
Bandwidth Control	115
Broadcast Storm Control	117
Mirroring	119
Link Aggregation	121
Port Authentication	127
Port Security	131
Queuing Method	135
Multicast	137
Authentication & Accounting	151
IP Source Guard	165
Loop Guard	175
IP Application	179
Static Route	181
Differentiated Services	185
DHCP	189
Management	195
Maintenance	197
Access Control	203
Diagnostic	221

Syslog	223
Cluster Management	227
MAC Table	233
ARP Table	235
Configure Clone	237
Troubleshooting and Appendices	239
Troubleshooting	241

Table of Contents

About This User's Guide	3
Document Conventions.....	4
Safety Warnings.....	6
Contents Overview	9
Table of Contents.....	11
List of Figures	21
List of Tables.....	25
Part I: Introduction.....	29
Chapter 1	
Getting to Know Your Switch.....	31
1.1 Introduction	31
1.1.1 Backbone Application	31
1.1.2 Bridging Example	32
1.1.3 High Performance Switched Example	33
1.1.4 IEEE 802.1Q VLAN Application Examples	33
1.2 Ways to Manage the Switch	34
1.3 Good Habits for Managing the Switch	35
Chapter 2	
Hardware Installation and Connection	37
2.1 Freestanding Installation	37
2.2 Mounting the Switch on a Rack	38
2.2.1 Rack-mounted Installation Requirements	38
2.2.2 Attaching the Mounting Brackets to the Switch	38
2.2.3 Mounting the Switch on a Rack	39
2.3 Wall-mounting Installation	39
Chapter 3	
Hardware Overview.....	41
3.1 Front Panel Connection	41
3.1.1 Console Port	43

3.1.2 Ethernet Ports	43
3.1.3 Fast Ethernet SFP Slot	44
3.1.4 Mini-GBIC Slot	44
3.1.5 100 Base-FX Fiber-Optic Port	45
3.2 Rear Panel	46
3.2.1 Power Connections	46
3.3 LEDs	47
Part II: Basic Configuration.....	49
Chapter 4	
The Web Configurator	51
4.1 Introduction	51
4.2 System Login	51
4.3 The Status Screen	52
4.3.1 Change Your Password	56
4.4 Saving Your Configuration	57
4.5 Switch Lockout	57
4.6 Resetting the Switch	58
4.6.1 Reload the Factory-default Configuration File	58
4.7 Logging Out of the Web Configurator	59
4.8 Help	59
Chapter 5	
Initial Setup Example.....	61
5.1 Overview	61
5.1.1 Creating a VLAN	61
5.1.2 Setting Port VID	63
5.1.3 Configuring the Management IP Address	63
Chapter 6	
System Status and Port Statistics	65
6.1 Port Status Overview	65
6.1.1 Status: Port Details	66
Chapter 7	
Basic Setting	71
7.1 Overview	71
7.2 System Information	71
7.3 General Setup	73
7.4 Introduction to VLANs	75

7.5 Switch Setup Screen	76
7.6 IP Setup	78
7.6.1 Management IP Addresses	78
7.7 Port Setup	80
 Part III: Advanced Setup.....	85
 Chapter 8	
VLAN	87
8.1 Introduction to IEEE 802.1Q Tagged VLAN	87
8.1.1 Forwarding Tagged and Untagged Frames	87
8.2 Automatic VLAN Registration	88
8.2.1 GARP	88
8.2.2 GVRP	88
8.3 Port VLAN Trunking	89
8.4 Select the VLAN Type	89
8.5 Static VLAN	89
8.5.1 Static VLAN Status	90
8.5.2 Static VLAN Details	90
8.5.3 Configure a Static VLAN	91
8.5.4 Configure VLAN Port Settings	92
8.6 Port Based VLAN Setup	94
8.6.1 Configure a Port-based VLAN	94
 Chapter 9	
Static MAC Forwarding.....	97
9.1 Overview	97
9.2 Configuring Static MAC Forwarding	97
 Chapter 10	
Filtering.....	99
10.1 Configure a Filtering Rule	99
 Chapter 11	
Spanning Tree Protocol.....	101
11.1 STP/RSTP Overview	101
11.1.1 STP Terminology	101
11.1.2 How STP Works	102
11.1.3 STP Port States	103
11.1.4 Multiple STP	103
11.2 Spanning Tree Protocol Status Screen	106

11.3 Spanning Tree Configuration	106
11.4 Configure Rapid Spanning Tree Protocol	107
11.5 Rapid Spanning Tree Protocol Status	108
11.6 Configure Multiple Spanning Tree Protocol	109
11.7 Multiple Spanning Tree Protocol Status	112
Chapter 12	
Bandwidth Control.....	115
12.1 Bandwidth Control Setup	115
Chapter 13	
Broadcast Storm Control	117
13.1 Broadcast Storm Control Setup	117
Chapter 14	
Mirroring	119
14.1 Port Mirroring Setup	119
Chapter 15	
Link Aggregation	121
15.1 Link Aggregation Overview	121
15.2 Dynamic Link Aggregation	121
15.2.1 Link Aggregation ID	122
15.3 Link Aggregation Control Protocol Status	122
15.4 Link Aggregation Setup	123
15.5 Link Aggregation Control Protocol	124
15.6 Static Trunking Example	125
Chapter 16	
Port Authentication.....	127
16.1 Port Authentication Overview	127
16.1.1 IEEE 802.1x Authentication	127
16.2 Port Authentication Configuration	128
16.2.1 Activate IEEE 802.1x Security	128
Chapter 17	
Port Security.....	131
17.1 Port Security Overview	131
17.2 Port Security Setup	131
17.3 Port Security Example	133
Chapter 18	
Queuing Method.....	135

18.1 Queuing Method Overview	135
18.1.1 Strict Priority Queuing (SPQ)	135
18.1.2 Weighted Round Robin Scheduling (WRR)	135
18.2 Configuring Queuing Method	136
Chapter 19	
Multicast	137
19.1 Multicast Overview	137
19.1.1 IP Multicast Addresses	137
19.1.2 IGMP Filtering	137
19.1.3 IGMP Snooping	137
19.1.4 IGMP Snooping and VLANs	138
19.2 Multicast Status	138
19.3 Multicast Setting	138
19.4 IGMP Snooping VLAN	140
19.5 IGMP Filtering Profile	142
19.6 MVR Overview	143
19.6.1 Types of MVR Ports	144
19.6.2 MVR Modes	144
19.6.3 How MVR Works	144
19.7 General MVR Configuration	145
19.8 MVR Group Configuration	146
19.8.1 MVR Configuration Example	148
Chapter 20	
Authentication & Accounting	151
20.1 Authentication, Authorization and Accounting	151
20.1.1 Local User Accounts	151
20.1.2 RADIUS and TACACS+	152
20.2 Authentication and Accounting Screens	152
20.2.1 RADIUS Server Setup	152
20.2.2 TACACS+ Server Setup	154
20.2.3 Authentication and Accounting Setup	156
20.2.4 Vendor Specific Attribute	159
20.3 Supported RADIUS Attributes	160
20.3.1 Attributes Used for Authentication	161
20.3.2 Attributes Used for Accounting	161
Chapter 21	
IP Source Guard.....	165
21.1 IP Source Guard Overview	165
21.1.1 ARP Inspection Overview	165
21.2 IP Source Guard	167

21.3 IP Source Guard Static Binding	167
21.4 ARP Inspection Status	169
21.4.1 ARP Inspection Log Status	169
21.5 ARP Inspection Configure	170
21.5.1 ARP Inspection Port Configure	172
21.5.2 ARP Inspection VLAN Configure	173
Chapter 22	
Loop Guard.....	175
22.1 Loop Guard Overview	175
22.2 Loop Guard Setup	177
 Part IV: IP Application.....	 179
Chapter 23	
Static Route	181
23.1 Static Routing Overview	181
23.2 Configuring Static Routing	181
Chapter 24	
Differentiated Services	185
24.1 DiffServ Overview	185
24.1.1 DSCP and Per-Hop Behavior	185
24.1.2 DiffServ Network Example	185
24.2 Activating DiffServ	186
24.3 DSCP-to-IEEE802.1p Priority Mapping Settings	187
24.3.1 Configuring DSCP Settings	187
Chapter 25	
DHCP	189
25.1 DHCP Overview	189
25.1.1 DHCP Modes	189
25.1.2 DHCP Configuration Options	189
25.2 DHCP Status	189
25.3 DHCP Relay	190
25.3.1 DHCP Relay Agent Information	190
25.3.2 Configuring DHCP Global Relay	191
25.3.3 Global DHCP Relay Configuration Example	192
25.4 Configuring DHCP VLAN Settings	192
25.4.1 Example: DHCP Relay for Two VLANs	194

Part V: Management..... 195

Chapter 26 Maintenance 197

26.1 The Maintenance Screen	197
26.2 Load Factory Default	198
26.3 Save Configuration	198
26.4 Reboot System	199
26.5 Firmware Upgrade	199
26.6 Restore a Configuration File	199
26.7 Backup Configuration File	200
26.8 FTP Command Line	200
26.8.1 Filename Conventions	201
26.8.2 FTP Command Line Procedure	201
26.8.3 GUI-based FTP Clients	202
26.8.4 FTP Restrictions	202

Chapter 27 Access Control..... 203

27.1 Access Control Overview	203
27.2 The Access Control Main Screen	203
27.3 About SNMP	204
27.3.1 SNMP v3 and Security	205
27.3.2 Supported MIBs	205
27.3.3 SNMP Traps	205
27.3.4 Configuring SNMP	208
27.3.5 Configuring SNMP Trap Group	210
27.4 Setting Up Login Accounts	211
27.5 SSH Overview	213
27.6 How SSH works	213
27.7 SSH Implementation on the Switch	214
27.7.1 Requirements for Using SSH	214
27.7.2 SSH Login Example	215
27.8 Introduction to HTTPS	215
27.9 HTTPS Example	216
27.9.1 Internet Explorer Warning Messages	216
27.9.2 Netscape Navigator Warning Messages	217
27.9.3 The Main Screen	218
27.10 Service Port Access Control	218
27.11 Remote Management	219

Chapter 28 Diagnostic..... 221

28.1 Diagnostic	221
Chapter 29	
Syslog	223
29.1 Syslog Overview	223
29.2 Syslog Setup	223
29.3 Syslog Server Setup	224
Chapter 30	
Cluster Management.....	227
30.1 Clustering Management Status Overview	227
30.2 Clustering Management Status	228
30.2.1 Cluster Member Switch Management	229
30.3 Clustering Management Configuration	230
Chapter 31	
MAC Table.....	233
31.1 MAC Table Overview	233
31.2 Viewing the MAC Table	234
Chapter 32	
ARP Table	235
32.1 ARP Table Overview	235
32.1.1 How ARP Works	235
32.2 Viewing the ARP Table	235
Chapter 33	
Configure Clone	237
33.1 Configure Clone Settings	237
 Part VI: Troubleshooting and Appendices	 239
Chapter 34	
Troubleshooting.....	241
34.1 Problems Starting Up the Switch	241
34.2 Problems Accessing the Switch	241
34.2.1 Pop-up Windows, JavaScripts and Java Permissions	242
34.3 Problems with the Password	247
Appendix A Product Specifications.....	249
Appendix B IP Addresses and Subnetting	257

Appendix C Legal Information 267

Appendix D Customer Support..... 271

Index..... 277

List of Figures

Figure 1 Backbone Application	32
Figure 2 Bridging Application	32
Figure 3 High Performance Switched Application	33
Figure 4 Tag-based VLAN Application	34
Figure 5 Shared Server Using VLAN Example	34
Figure 6 Attaching Rubber Feet	37
Figure 7 Attaching the Mounting Brackets	38
Figure 8 Mounting the Switch on a Rack	39
Figure 9 Wall-mounting Example	40
Figure 10 Front Panel: ES-2108	41
Figure 11 Front Panel: ES-2108-F	41
Figure 12 Front Panel: ES-2108-G/ES-2108PWR	42
Figure 13 Front Panel: ES-2108-LC	42
Figure 14 Transceiver Installation Example	45
Figure 15 Installed Transceiver	45
Figure 16 Opening the Transceiver's Latch Example	45
Figure 17 Transceiver Removal Example	45
Figure 18 Rear Panel (AC Model)	46
Figure 19 Rear Panel (DC Model)	46
Figure 20 Web Configurator: Login	52
Figure 21 Web Configurator Home Screen (Status)	52
Figure 22 Management > Access Control > Logins	57
Figure 23 Resetting the Switch: Via the Console Port (ES-2108-G)	59
Figure 24 Web Configurator: Logout Screen	59
Figure 25 Initial Setup Network Example: VLAN	61
Figure 26 Initial Setup Network Example: Port VID	63
Figure 27 Initial Setup Example: Management IP Address	64
Figure 28 Status (ES-2108PWR)	65
Figure 29 Status (ES-2108-G)	66
Figure 30 Status: Port Details (ES-2108PWR)	67
Figure 31 Status: Port Details (ES-2108-G)	68
Figure 32 Basic Setting > System Info (ES-2108PWR)	72
Figure 33 Basic Setting > System Info (ES-2108-G)	72
Figure 34 Basic Setting > General Setup	74
Figure 35 Basic Setting > Switch Setup	76
Figure 36 Basic Setting > IP Setup	79
Figure 37 Basic Setting > Port Setup (ES-2108PWR)	81
Figure 38 Basic Setting > Port Setup (ES-2108-G)	82

Figure 39 Port VLAN Trunking	89
Figure 40 Switch Setup: Select VLAN Type	89
Figure 41 Advanced Application > VLAN: VLAN Status	90
Figure 42 Advanced Application > VLAN > VLAN Detail	90
Figure 43 Advanced Application > VLAN > Static VLAN	91
Figure 44 Advanced Application > VLAN > VLAN Port Setting	93
Figure 45 Advanced Application > VLAN: Port Based VLAN Setup (All Connected)	95
Figure 46 Advanced Application > VLAN: Port Based VLAN Setup (Port Isolation)	95
Figure 47 Advanced Application > Static MAC Forwarding	98
Figure 48 Advanced Application > Filtering	99
Figure 49 STP/RSTP Network Example	104
Figure 50 MSTP Network Example	104
Figure 51 MSTIs in Different Regions	105
Figure 52 MSTP and Legacy RSTP Network Example	105
Figure 53 Advanced Application > Spanning Tree Protocol	106
Figure 54 Advanced Application > Spanning Tree Protocol > Configuration	106
Figure 55 Advanced Application > Spanning Tree Protocol > RSTP	107
Figure 56 Advanced Application > Spanning Tree Protocol: Status, RSTP	109
Figure 57 Advanced Application > Spanning Tree Protocol > MSTP	110
Figure 58 Advanced Application > Spanning Tree Protocol: Status, MSTP	113
Figure 59 Advanced Application > Bandwidth Control	115
Figure 60 Advanced Application > Broadcast Storm Control	117
Figure 61 Advanced Application > Mirroring	119
Figure 62 Advanced Application > Link Aggregation: Status	122
Figure 63 Advanced Application > Link Aggregation > Link Aggregation Setting	123
Figure 64 Advanced Application > Link Aggregation > Link Aggregation Setting > LACP	124
Figure 65 Trunking Example - Physical Connections	125
Figure 66 Trunking Example - Configuration Screen	126
Figure 67 IEEE 802.1x Authentication Process	128
Figure 68 Advanced Application > Port Authentication	128
Figure 69 Advanced Application > Port Authentication > 802.1x	129
Figure 70 Advanced Application > Port Security	132
Figure 71 Port Security Example	133
Figure 72 Advanced Application > Queuing Method	136
Figure 73 Advanced Application > Multicast: Status.	138
Figure 74 Advanced Application > Multicast > Multicast Setting	139
Figure 75 Advanced Application > Multicast > Multicast Setting > IGMP Snooping VLAN	141
Figure 76 Advanced Application > Multicast > Multicast Setting> IGMP Filtering Profile	142
Figure 77 MVR Network Example	143
Figure 78 MVR Multicast Television Example	144
Figure 79 Advanced Application > Multicast > Multicast Setting > MVR	145
Figure 80 Advanced Application > Multicast > Multicast Setting > MVR > Group Configuration	147
Figure 81 MVR Configuration Example	148

Figure 82 MVR Configuration Example	149
Figure 83 MVR Group Configuration Example	149
Figure 84 MVR Group Configuration Example	150
Figure 85 AAA Server	151
Figure 86 Advanced Application > Auth and Acct	152
Figure 87 Advanced Application > Auth and Acct > RADIUS Server Setup	153
Figure 88 Advanced Application > Auth and Acct > TACACS+ Server Setup	155
Figure 89 Advanced Application > Auth and Acct > Auth and Acct Setup	157
Figure 90 Example: Man-in-the-middle Attack	165
Figure 91 Advanced Application > IP Source Guard	167
Figure 92 Advanced Application > IP Source Guard > Static Binding	168
Figure 93 Advanced Application > IP Source Guard > ARP Inspection: Status	169
Figure 94 Advanced Application > IP Source Guard > ARP Inspection > Log Status	170
Figure 95 Advanced Application > IP Source Guard > ARP Inspection > Configure	171
Figure 96 Advanced Application > IP Source Guard > ARP Inspection > Configure > Port	172
Figure 97 Advanced Application > IP Source Guard > ARP Inspection > Configure > VLAN	173
Figure 98 Loop Guard vs STP	175
Figure 99 Switch in Loop State	176
Figure 100 Loop Guard - Probe Packet	176
Figure 101 Loop Guard - Network Loop	176
Figure 102 Advanced Application > Loop Guard	177
Figure 103 Static Routing Overview	181
Figure 104 IP Application > Static Routing	182
Figure 105 DiffServ: Differentiated Service Field	185
Figure 106 DiffServ Network Example	186
Figure 107 IP Application > DiffServ	186
Figure 108 IP Application > DiffServ > DSCP Setting	187
Figure 109 IP Application > DHCP	190
Figure 110 IP Application > DHCP > Global	191
Figure 111 Global DHCP Relay Network Example	192
Figure 112 DHCP Relay Configuration Example	192
Figure 113 IP Application > DHCP > VLAN	193
Figure 114 DHCP Relay for Two VLANs	194
Figure 115 DHCP Relay for Two VLANs Configuration Example	194
Figure 116 Management > Maintenance	197
Figure 117 Load Factory Default: Confirmation	198
Figure 118 Management > Maintenance > Firmware Upgrade	199
Figure 119 Management > Maintenance > Restore Configuration	200
Figure 120 Management > Maintenance > Backup Configuration	200
Figure 121 Access Control	203
Figure 122 SNMP Management Model	204
Figure 123 Management > Access Control > SNMP	209
Figure 124 Management > Access Control > SNMP > Trap Group	211

Figure 125 Management > Access Control > Logins	212
Figure 126 SSH Communication Example	213
Figure 127 How SSH Works	214
Figure 128 SSH Login Example	215
Figure 129 HTTPS Implementation	216
Figure 130 Security Alert Dialog Box (Internet Explorer)	217
Figure 131 Security Certificate 1 (Netscape)	217
Figure 132 Security Certificate 2 (Netscape)	218
Figure 133 Example: Lock Denoting a Secure Connection	218
Figure 134 Management > Access Control > Service Access Control	219
Figure 135 Management > Access Control > Remote Management	220
Figure 136 Management > Diagnostic	221
Figure 137 Management > Syslog	224
Figure 138 Management > Syslog > Server Setup	225
Figure 139 Clustering Application Example	228
Figure 140 Management > Cluster Management: Status	228
Figure 141 Cluster Management: Cluster Member Web Configurator Screen	229
Figure 142 Example: Uploading Firmware to a Cluster Member Switch	230
Figure 143 Management > Cluster Management > Configuration	231
Figure 144 MAC Table Flowchart	233
Figure 145 Management > MAC Table	234
Figure 146 Management > ARP Table	236
Figure 147 Management > Configure Clone	237
Figure 148 Pop-up Blocker	242
Figure 149 Internet Options	243
Figure 150 Internet Options	244
Figure 151 Pop-up Blocker Settings	244
Figure 152 Internet Options	245
Figure 153 Security Settings - Java Scripting	246
Figure 154 Security Settings - Java	246
Figure 155 Java (Sun)	247
Figure 156 DC Power Plug	249
Figure 157 Masonry Plug and M4 Tap Screw	251
Figure 158 Network Number and Host ID	258
Figure 159 Subnetting Example: Before Subnetting	260
Figure 160 Subnetting Example: After Subnetting	261
Figure 161 Conflicting Computer IP Addresses Example	265
Figure 162 Conflicting Computer IP Addresses Example	265
Figure 163 Conflicting Computer and Router IP Addresses Example	266

List of Tables

Table 1 Model Specific Features	31
Table 2 Front Panel	42
Table 3 LEDs	47
Table 4 Navigation Panel Sub-links Overview	53
Table 5 Web Configurator Screen Sub-links Details	54
Table 6 Navigation Panel Links	55
Table 7 Status	66
Table 8 Status: Port Details	68
Table 9 Basic Setting > System Info	72
Table 10 Basic Setting > General Setup	74
Table 11 Basic Setting > Switch Setup	77
Table 12 Basic Setting > IP Setup	79
Table 13 Basic Setting > Port Setup	82
Table 14 IEEE 802.1q Terminology	88
Table 15 Advanced Application > VLAN: VLAN Status	90
Table 16 Advanced Application > VLAN > VLAN Details	91
Table 17 Advanced Application > VLAN > Static VLAN	92
Table 18 Advanced Application > VLAN > VLAN Port Setting	93
Table 19 Advanced Application > VLAN: Port Based VLAN Setup	96
Table 20 Advanced Application > Static MAC Forwarding	98
Table 21 Advanced Application > Filtering	99
Table 22 STP Path Costs	102
Table 23 STP Port States	103
Table 24 Advanced Application > Spanning Tree Protocol > Configuration	106
Table 25 Advanced Application > Spanning Tree Protocol > RSTP	107
Table 26 Advanced Application > Spanning Tree Protocol: Status, RSTP	109
Table 27 Advanced Application > Spanning Tree Protocol > MSTP	111
Table 28 Advanced Application > Spanning Tree Protocol: Status, MSTP	113
Table 29 Advanced Application > Bandwidth Control	115
Table 30 Advanced Application > Broadcast Storm Control	117
Table 31 Advanced Application > Mirroring	119
Table 32 Link Aggregation ID: Local Switch	122
Table 33 Link Aggregation ID: Peer Switch	122
Table 34 Advanced Application > Link Aggregation: Status	122
Table 35 Advanced Application > Link Aggregation > Link Aggregation Setting	123
Table 36 Advanced Application > Link Aggregation > Link Aggregation Setting > LACP	124
Table 37 Advanced Application > Port Authentication > 802.1x	129
Table 38 Advanced Application > Port Security	132

Table 39 Port Security Example	134
Table 40 Physical Queue Priority	135
Table 41 Advanced Application > Queuing Method	136
Table 42 Advanced Application > Multicast: Status	138
Table 43 Advanced Application > Multicast > Multicast Setting	139
Table 44 Advanced Application > Multicast > Multicast Setting > IGMP Snooping VLAN	141
Table 45 Advanced Application > Multicast > Multicast Setting> IGMP Filtering Profile	142
Table 46 Advanced Application > Multicast > Multicast Setting > MVR	145
Table 47 Advanced Application > Multicast > Multicast Setting > MVR >Group Configuration	147
Table 48 RADIUS vs TACACS+	152
Table 49 Advanced Application > Auth and Acct > RADIUS Server Setup	153
Table 50 Advanced Application > Auth and Acct > TACACS+ Server Setup	155
Table 51 Advanced Application > Auth and Acct > Auth and Acct Setup	157
Table 52 Supported VSAs	159
Table 53 Supported Tunnel Protocol Attribute	160
Table 54 RADIUS Attributes - Exec Events via Console	162
Table 55 RADIUS Attributes - Exec Events via Telnet/SSH	162
Table 56 RADIUS Attributes - Exec Events via Console	162
Table 57 Advanced Application > IP Source Guard	167
Table 58 Advanced Application > IP Source Guard > Static Binding	168
Table 59 Advanced Application > IP Source Guard > ARP Inspection: Status	169
Table 60 Advanced Application > IP Source Guard > ARP Inspection > Log Status	170
Table 61 Advanced Application > IP Source Guard > ARP Inspection > Configure	171
Table 62 Advanced Application > IP Source Guard > ARP Inspection > Configure > Port	173
Table 63 Advanced Application > IP Source Guard > ARP Inspection > Configure > VLAN	173
Table 64 Advanced Application > Loop Guard	177
Table 65 IP Application > Static Routing	182
Table 66 IP Application > DiffServ	186
Table 67 Default DSCP-IEEE802.1p Mapping	187
Table 68 IP Application > DiffServ > DSCP Setting	188
Table 69 IP Application > DHCP	190
Table 70 Relay Agent Information	190
Table 71 IP Application > DHCP > Global	191
Table 72 IP Application > DHCP > VLAN	193
Table 73 Management > Maintenance	197
Table 74 Filename Conventions	201
Table 75 General Commands for GUI-based FTP Clients	202
Table 76 Access Control Overview	203
Table 77 SNMP Commands	204
Table 78 Private MIB OID Starting Numbers	205
Table 79 SNMP System Traps	205
Table 80 SNMP Interface Traps	206
Table 81 AAA Traps	207

Table 82 SNMP IP Traps	207
Table 83 SNMP Switch Traps	208
Table 84 Management > Access Control > SNMP	209
Table 85 Management > Access Control > SNMP > Trap Group	211
Table 86 Management > Access Control > Logins	212
Table 87 Management > Access Control > Service Access Control	219
Table 88 Management > Access Control > Remote Management	220
Table 89 Management > Diagnostic	221
Table 90 Syslog Severity Levels	223
Table 91 Management > Syslog	224
Table 92 Management > Syslog > Server Setup	225
Table 93 ZyXEL Clustering Management Specifications	227
Table 94 Management > Cluster Management: Status	229
Table 95 FTP Upload to Cluster Member Example	230
Table 96 Management > Cluster Management > Configuration	231
Table 97 Management > MAC Table	234
Table 98 Management > ARP Table	236
Table 99 Management > Configure Clone	238
Table 100 Troubleshooting the Start-Up of Your Switch	241
Table 101 Troubleshooting Accessing the Switch	241
Table 102 Troubleshooting the Password	247
Table 103 Hardware Specifications	249
Table 104 Firmware Specifications	251
Table 105 Switching Specifications	253
Table 106 Standards Supported	254
Table 107 IP Address Network Number and Host ID Example	258
Table 108 Subnet Masks	259
Table 109 Maximum Host Numbers	259
Table 110 Alternative Subnet Mask Notation	259
Table 111 Subnet 1	261
Table 112 Subnet 2	262
Table 113 Subnet 3	262
Table 114 Subnet 4	262
Table 115 Eight Subnets	262
Table 116 24-bit Network Number Subnet Planning	263
Table 117 16-bit Network Number Subnet Planning	263

PART I

Introduction

Getting to Know Your Switch (31)

Hardware Installation and Connection (37)

Hardware Overview (41)

Getting to Know Your Switch

This chapter introduces the main features and applications of the Switch.

1.1 Introduction

This User's Guide covers the following models: ES-2108, ES-2108-F, ES-2108-LC, ES-2108-G and ES-2108PWR. The following table lists features that are specific to the individual models. The other features discussed in this chapter are common to all of the models covered in this User's Guide.

See [Appendix A on page 249](#) for detailed features and standards support.

Table 1 Model Specific Features

FEATURE	MODEL	ES-2108	ES-2108-F	ES-2108-LC	ES-2108-G	ES-2108PWR
Dual personality interface: a 1000BASE-T copper RJ-45 port and a Small Form-Factor Pluggable (SFP) slot (also called a mini-GBIC slot), with one port active at a time					X	X
Fast Ethernet SFP Slot			X			
Mini-GBIC Slot				X		
100 Base-FX Fiber-Optic Port				X		
IEEE 802.3af Power over Ethernet compliant Ethernet Ports						X
Fan-less design		X	X	X	X	

With its built-in web configurator, managing and configuring the Switch is easy. In addition, the Switch can also be managed via Telnet, SSH (Secure SHell), any terminal emulator program on the console port, or third-party SNMP management.

1.1.1 Backbone Application

In this application, the Switch is an ideal solution for small networks where rapid growth can be expected in the near future.

The Switch can be used standalone for a group of heavy traffic users. You can connect computers directly to the Switch's port or connect other switches to the Switch.

In this example, all computers can share high-speed applications on the server. To expand the network, simply add more networking devices such as switches, routers, computers, print servers etc.

Figure 1 Backbone Application

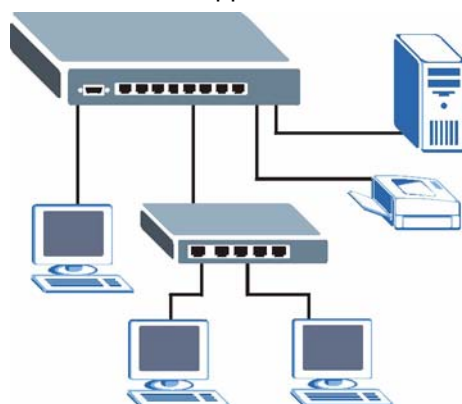

1.1.2 Bridging Example

In this example application the Switch connects different company departments (**RD** and **Sales**) to the corporate backbone. It can alleviate bandwidth contention and eliminate server and network bottlenecks. All users that need high bandwidth can connect to high-speed department servers via the Switch.

For ES-2108G, you can provide a super-fast uplink connection by using a Gigabit Ethernet/mini-GBIC port on the Switch.

Moreover, the Switch eases supervision and maintenance by allowing network managers to centralize multiple servers at a single location.

Figure 2 Bridging Application

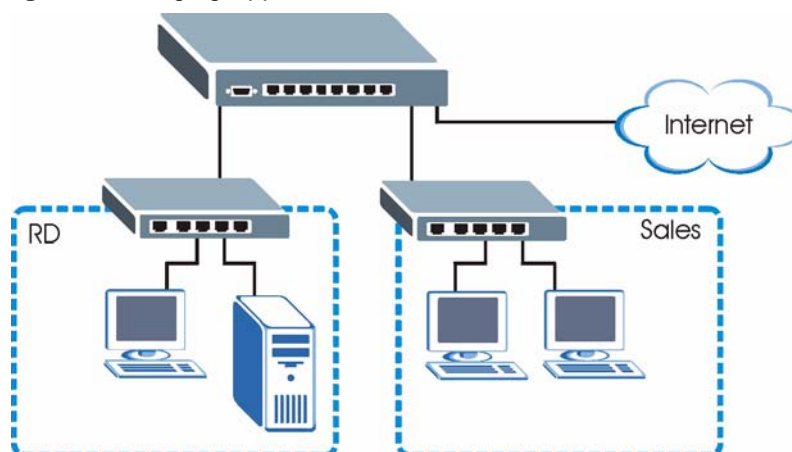

1.1.3 High Performance Switched Example

The Switch is ideal for connecting two networks that need high bandwidth. In the following example, use trunking to connect these two networks.

Switching to higher-speed LANs such as ATM (Asynchronous Transmission Mode) is not feasible for most people due to the expense of replacing all existing Ethernet cables and adapter cards, restructuring your network and complex maintenance. The Switch can provide the same bandwidth as ATM at much lower cost while still being able to use existing adapters and switches. Moreover, the current LAN structure can be retained as all ports can freely communicate with each other.

Figure 3 High Performance Switched Application

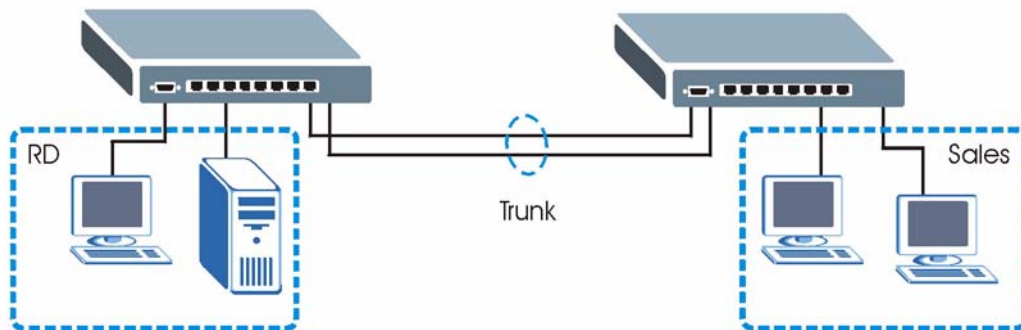

1.1.4 IEEE 802.1Q VLAN Application Examples

This section shows a workgroup and a shared server example using 802.1Q tagged VLANs.

A VLAN (Virtual Local Area Network) allows a physical network to be partitioned into multiple logical networks. Stations on a logical network belong to one group. A station can belong to more than one group. With VLAN, a station cannot directly talk to or hear from stations that are not in the same group(s) unless such traffic first goes through a router.

For more information on VLANs, refer to [Chapter 8 on page 87](#).

1.1.4.1 Tag-based VLAN Example

Ports in the same VLAN group share the same frame broadcast domain thus increase network performance through reduced broadcast traffic. VLAN groups can be modified at any time by adding, moving or changing ports without any re-cabling.

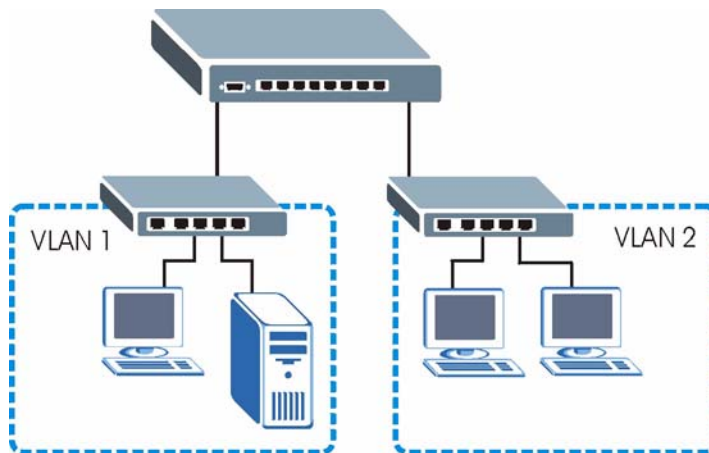
Figure 4 Tag-based VLAN Application

1.1.4.2 VLAN Shared Server Example

Shared resources such as a server can be used by all ports in the same VLAN as the server, as shown in the following example. In this example, only ports that need access to the server need belong to VLAN 1. Ports can belong to other VLAN groups too.

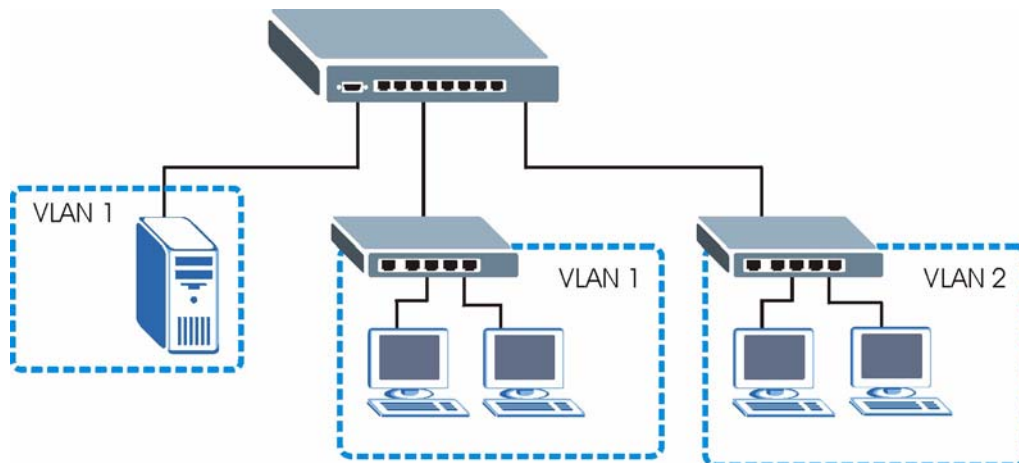
Figure 5 Shared Server Using VLAN Example

1.2 Ways to Manage the Switch

Use any of the following methods to manage the Switch.

- **Web Configurator.** This is recommended for everyday management of the Switch using a (supported) web browser. See [Chapter 4 on page 51](#).
- **Command Line Interface.** Line commands offer an alternative to the Web Configurator and may be necessary to configure advanced features. See the CLI Reference Guide.
- **FTP.** Use File Transfer Protocol for firmware upgrades and configuration backup/restore. See [Section 26.8 on page 200](#).
- **SNMP.** The device can be monitored and/or managed by an SNMP manager. See [Section 27.3 on page 204](#).

1.3 Good Habits for Managing the Switch

Do the following things regularly to make the Switch more secure and to manage the Switch more effectively.

- Change the password. Use a password that's not easy to guess and that consists of different types of characters, such as numbers and letters.
- Write down the password and put it in a safe place.
- Back up the configuration (and make sure you know how to restore it). Restoring an earlier working configuration may be useful if the device becomes unstable or even crashes. If you forget your password, you will have to reset the Switch to its factory default settings. If you backed up an earlier configuration file, you would not have to totally re-configure the Switch. You could simply restore your last configuration.

Hardware Installation and Connection

This chapter shows you how to install and connect the Switch.

2.1 Freestanding Installation

- 1 Make sure the Switch is clean and dry.
- 2 Set the Switch on a smooth, level surface strong enough to support the weight of the Switch and the connected cables. Make sure there is a power outlet nearby.
- 3 Make sure there is enough clearance around the Switch to allow air circulation and the attachment of cables and the power cord.
- 4 Remove the adhesive backing from the rubber feet.
- 5 Attach the rubber feet to each corner on the bottom of the Switch. These rubber feet help protect the Switch from shock or vibration and ensure space between devices when stacking.

Figure 6 Attaching Rubber Feet

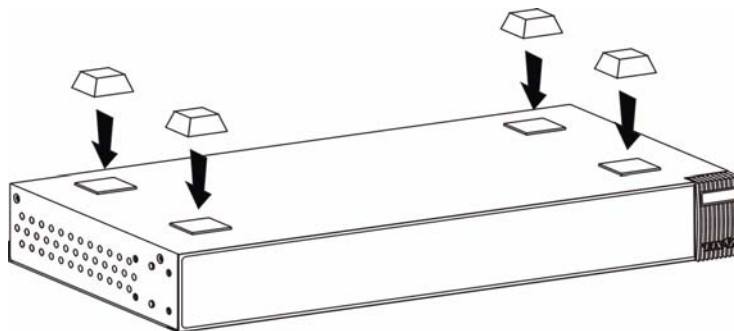

Do NOT block the ventilation holes. Leave space between devices when stacking.

For proper ventilation, allow at least 4 inches (10 cm) of clearance at the front and 3.4 inches (8 cm) at the back of the Switch. This is especially important for enclosed rack installations.

2.2 Mounting the Switch on a Rack

This section lists the rack mounting requirements and precautions and describes the installation steps.

Do NOT block the ventilation holes. Make sure that no objects obstruct the airflow of the fans.

2.2.1 Rack-mounted Installation Requirements

- Two mounting brackets.
- Eight M3 flat head screws and a #2 Phillips screwdriver.
- Four M5 flat head screws and a #2 Phillips screwdriver.

Failure to use the proper screws may damage the unit.

2.2.1.1 Precautions

- Make sure the rack will safely support the combined weight of all the equipment it contains.
- Make sure the position of the Switch does not make the rack unstable or top-heavy. Take all necessary precautions to anchor the rack securely before installing the unit.

2.2.2 Attaching the Mounting Brackets to the Switch

- 1 Position a mounting bracket on one side of the Switch, lining up the four screw holes on the bracket with the screw holes on the side of the Switch.

Figure 7 Attaching the Mounting Brackets

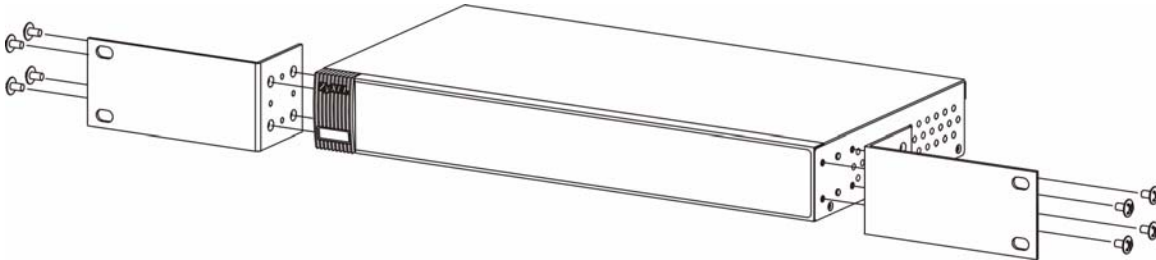

- 2 Using a #2 Phillips screwdriver, install the M3 flat head screws through the mounting bracket holes into the Switch.
- 3 Repeat steps 1 and 2 to install the second mounting bracket on the other side of the Switch.
- 4 You may now mount the Switch on a rack. Proceed to the next section.

2.2.3 Mounting the Switch on a Rack

- 1 Position a mounting bracket (that is already attached to the Switch) on one side of the rack, lining up the two screw holes on the bracket with the screw holes on the side of the rack.

Figure 8 Mounting the Switch on a Rack

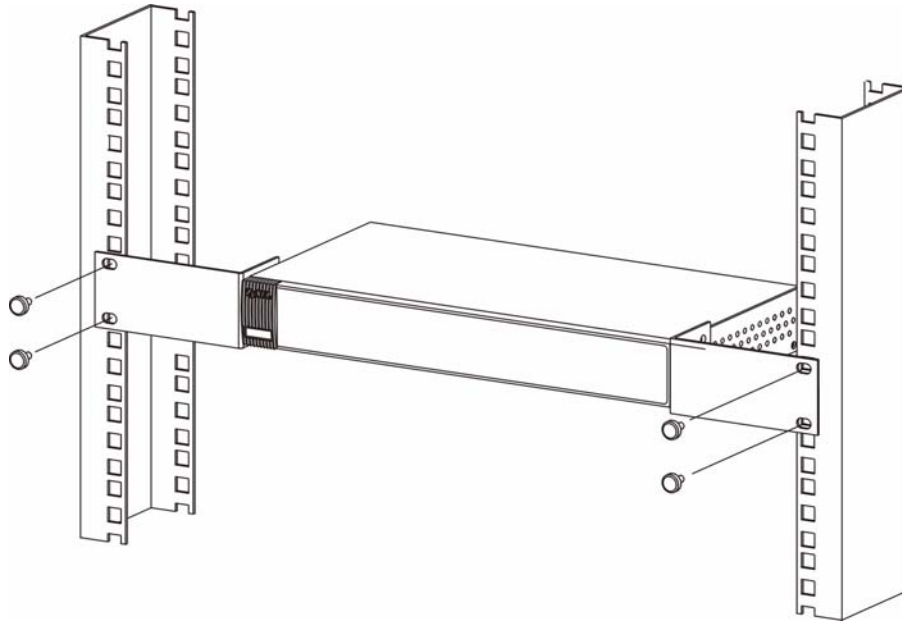

- 2 Using a #2 Phillips screwdriver, install the M5 flat head screws through the mounting bracket holes into the rack.
- 3 Repeat steps 1 and 2 to attach the second mounting bracket on the other side of the rack.

2.3 Wall-mounting Installation

Do the following to hang your Switch on a wall.

See [Appendix A on page 249](#) for the size of screws (not included) to use and how far apart to place them.

- 1 Locate a high position on wall that is free of obstructions. Use a sturdy wall.

Do NOT block the ventilation holes. Make sure that no objects obstruct the airflow of the fans.

- 2 Drill two holes for the screws (not included). Make sure the distance between the centers of the holes matches what is listed in the product specifications appendix.

Be careful to avoid damaging pipes or cables located inside the wall when drilling holes for the screws.

- 3 Do not screw the screws all the way into the wall. Leave a small gap of about 0.5 cm between the heads of the screws and the wall.
- 4 Make sure the screws are snugly fastened to the wall. They need to hold the weight of the Switch with the connection cables.
- 5 Align the holes on the back of the Switch with the screws on the wall. Hang the Switch on the screws.

Figure 9 Wall-mounting Example

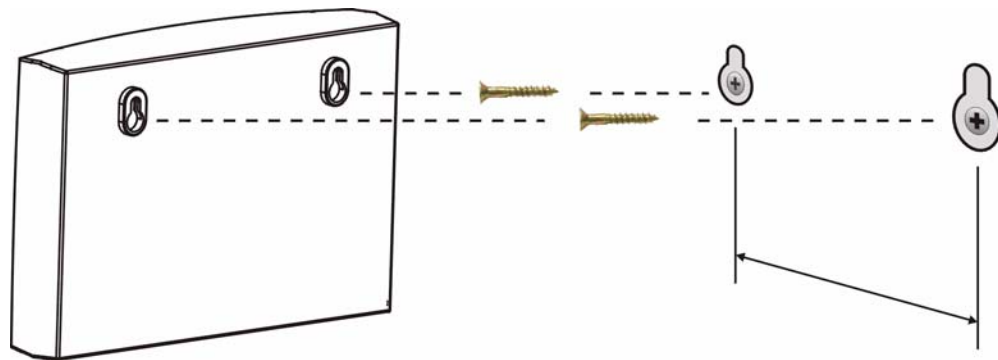

Hardware Overview

This chapter describes the front panel and rear panel of the Switch and shows you how to make the hardware connections.

3.1 Front Panel Connection

The figure below shows the front panel of the Switch.

Figure 10 Front Panel: ES-2108

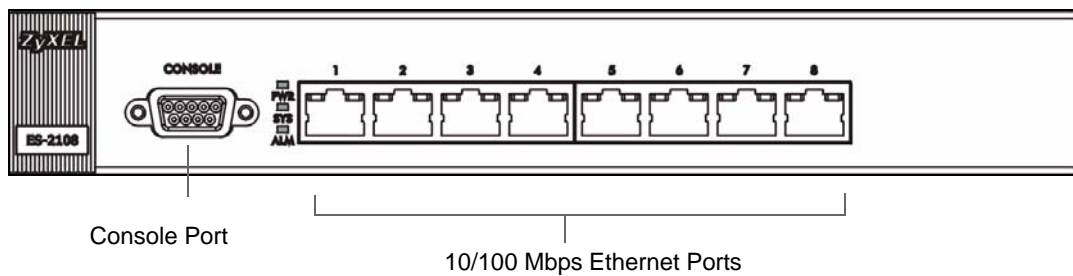

Figure 11 Front Panel: ES-2108-F

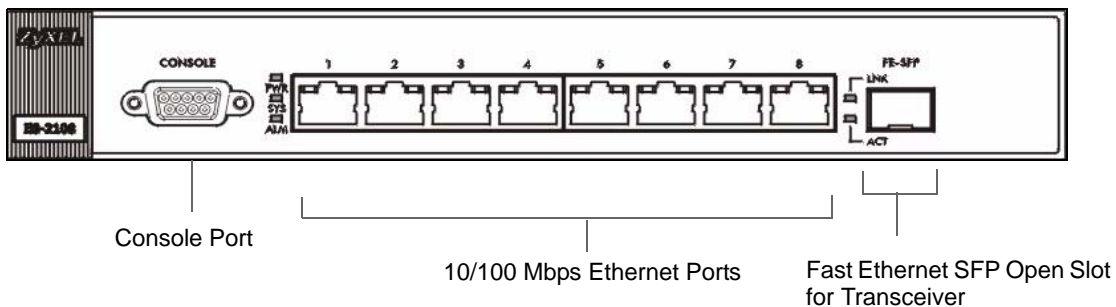
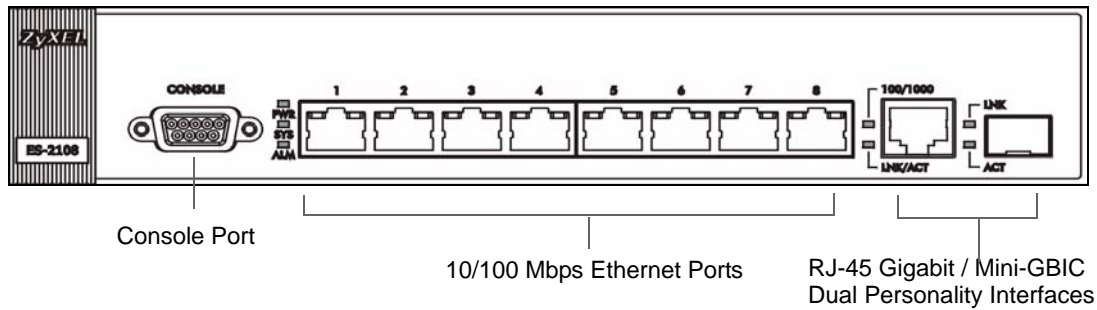
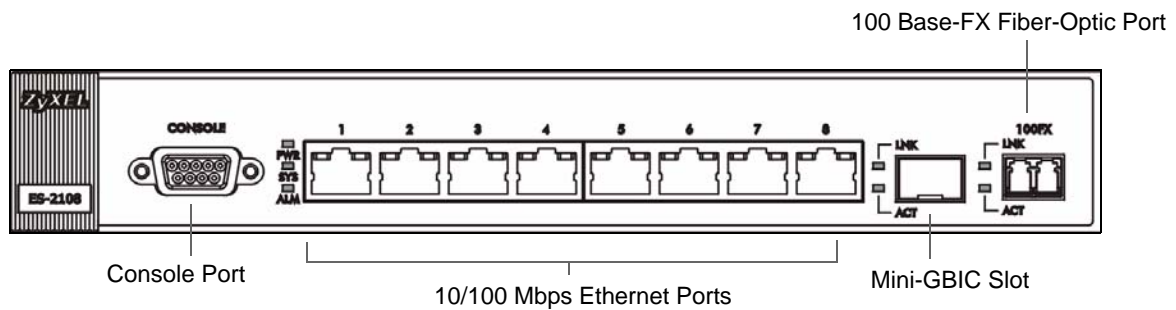

Figure 12 Front Panel: ES-2108-G/ES-2108PWR**Figure 13** Front Panel: ES-2108-LC

The following table describes the port labels on the front panel.

Table 2 Front Panel

PORT	DESCRIPTION
All Models	
CONSOLE	Only connect this port if you want to configure the Switch using the command line interface (CLI) via the console port.
Eight 10/100 Mbps RJ-45 Ethernet Ports	Connect these ports to a computer, a hub, an Ethernet switch or router.
ES-2108-F	
Fast Ethernet SFP Slot	Use a 100-Base FX, 100-Base LX or 100-Base BX Small Form-Factor Pluggable (SFP) transceiver in this slot for fiber-optic connections to backbone Ethernet switches.
ES-2108-LC	
Mini-GBIC Slot	Use a mini-GBIC transceiver in this slot for a connection to a backbone Ethernet switch.
100 Base-FX Fiber-Optic Port	This is a 100-Base FX fiber-optic module and is only available on the ES-2108-LC. Use the fiber optic cable to connect this uplink port to a backbone Ethernet switch.
ES-2108-G / ES-2108PWR	
Dual Personality Interface	This interface has one 1000BASE-T copper RJ-45 port and one Small Form-Factor Pluggable (SFP) slot, with one of them active at a time.

Table 2 Front Panel (continued)

PORT	DESCRIPTION
100/1000 Mbps RJ-45 Gigabit Port	Connect this Gigabit Ethernet port to high-bandwidth backbone network Ethernet switches.
Mini-GBIC Slot	Use mini-GBIC transceivers in these slots for fiber-optic connections to backbone Ethernet switches.
ES-2108PWR	
Power over Ethernet	The 8 10/100 Mbps RJ-45 Ethernet ports are compliant with the IEEE 802.3af power over Ethernet standard.

3.1.1 Console Port

For local management, you can use a computer with terminal emulation software configured to the following parameters:

- VT100 terminal emulation
- 9600 bps
- No parity, 8 data bits, 1 stop bit
- No flow control

Connect the male 9-pin end of the console cable to the console port of the Switch. Connect the female end to a serial port (COM1, COM2 or other COM port) of your computer.

3.1.2 Ethernet Ports

The Switch has Eight 10/100Mbps auto-negotiating, auto-crossover Ethernet ports. In 10/100Mbps Fast Ethernet, the speed can be 10Mbps or 100Mbps and the duplex mode can be half duplex or full duplex.

The ES-2108-G and ES-2108PWR also come with a Gigabit/mini-GBIC slot each. The mini-GBIC slot has priority over the Gigabit port. This means that if the mini-GBIC slot and the corresponding Gigabit port are connected at the same time, the Gigabit port will be disabled. The speed of the Gigabit Ethernet/mini-GBIC slot can be 100Mbps or 1000Mbps and the duplex mode can be half duplex (at 100 Mbps) or full duplex.

An auto-negotiating port can detect and adjust to the optimum Ethernet speed (10/100Mbps) and duplex mode (full duplex or half duplex) of the connected device.

An auto-crossover (auto-MDI/MDI-X) port automatically works with a straight-through or crossover Ethernet cable.

3.1.2.1 Default Ethernet Settings

The factory default negotiation settings for the Ethernet ports on the Switch are:

- Speed: Auto
- Duplex: Auto
- Flow control: off

3.1.3 Fast Ethernet SFP Slot

The ES-2108-F comes with a slot for 100-Base FX, 100-Base LX or 100-Base BX Small Form-Factor Pluggable (SFP) transceivers. A transceiver is a single unit that houses a transmitter and a receiver. The Switch does not come with transceivers. You must use transceivers that comply with the SFP Transceiver MultiSource Agreement (MSA). See the SFF committee's INF-8074i specification Rev 1.0 for details.

You can change transceivers while the Switch is operating. You can use different transceivers to connect to Ethernet switches with different types of fiber-optic connectors.

- Type: SFP connection interface
- Connection speed: 100 Mbps

To avoid possible eye injury, do not look into an operating fiber-optic module's connectors.

See [Section 3.1.4.1 on page 44](#) and [Section 3.1.4.2 on page 45](#) for transceiver installation and removal instructions.

3.1.4 Mini-GBIC Slot

This is a slot for mini-GBIC (Gigabit Interface Converter) transceivers. A transceiver is a single unit that houses a transmitter and a receiver. The Switch does not come with transceivers. You must use transceivers that comply with the SFP Transceiver MultiSource Agreement (MSA). See the SFF committee's INF-8074i specification Rev 1.0 for details.

There is one Gigabit Ethernet and mini-GBIC slot each. The mini-GBIC slot has priority over the Gigabit port. This means that if the mini-GBIC slot and the corresponding Gigabit port are connected at the same time, the Gigabit port will be disabled.

You can change transceivers while the Switch is operating. You can use different transceivers to connect to Ethernet switches with different types of fiber-optic connectors.

- Type: SFP connection interface
- Connection speed: 1 Gigabit per second (Gbps)

To avoid possible eye injury, do not look into an operating fiber-optic module's connectors.

3.1.4.1 Transceiver Installation

Use the following steps to install a mini GBIC transceiver (SFP module).

- 1 Insert the transceiver into the slot with the exposed section of PCB board facing down.

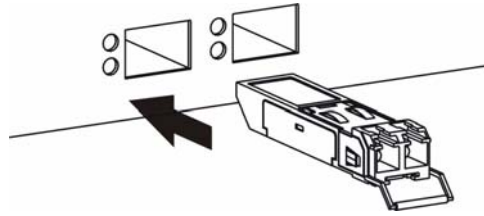
Figure 14 Transceiver Installation Example

- 2 Press the transceiver firmly until it clicks into place.
- 3 The Switch automatically detects the installed transceiver. Check the LEDs to verify that it is functioning properly.

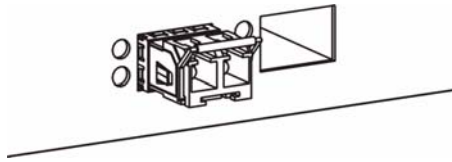
Figure 15 Installed Transceiver

3.1.4.2 Transceiver Removal

Use the following steps to remove a mini GBIC transceiver (SFP module).

- 1 Open the transceiver's latch (latch styles vary).

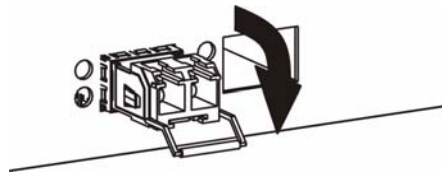
Figure 16 Opening the Transceiver's Latch Example

- 2 Pull the transceiver out of the slot.

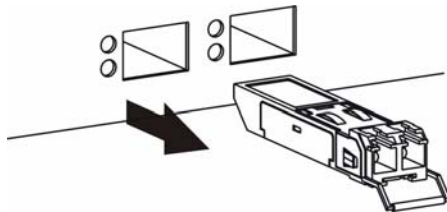
Figure 17 Transceiver Removal Example

3.1.5 100 Base-FX Fiber-Optic Port

This 100 Base-FX fiber-optic port is only available on the ES-2108-LC.

To avoid possible eye injury, do not look directly into a module's fiber-optic connectors. Keep the dust cover on a fiber-optic module until you connect it.

You may need to clean the fiber-optic cable's connectors with a cotton swab dipped in alcohol.

- Type: Fiber-optic
- Wavelength: 1310 +/- 50 nm
- Multi-mode
- Dual LC connectors
- Connection distance: Up to 2km

3.2 Rear Panel

The following figure shows the rear panel of the Switch. The power receptacle is on the rear panel.

Figure 18 Rear Panel (AC Model)

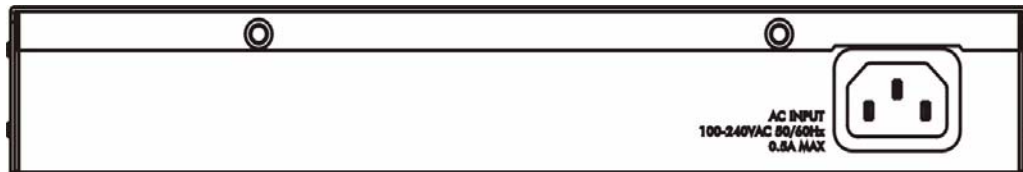

Figure 19 Rear Panel (DC Model)

3.2.1 Power Connections

Make sure you are using the correct power source as shown on the Switch's panel.

To connect the power to the AC powered version of the Switch, insert the female end of power cord to the power receptacle on the rear panel. Connect the other end of the supplied power cord to the power source.

To connect the power to the DC powered version of the Switch, insert the female end of power adaptor's cord into the power receptacle on the rear panel. Connect the power adaptor to an appropriate power source.

3.3 LEDs

The following table describes the LEDs.

Table 3 LEDs

LED	COLOR	STATUS	DESCRIPTION
PWR	Green	On	The system is turned on.
		Off	The system is off.
SYS	Green	Blinking	The system is rebooting and performing self-diagnostic tests.
		On	The system is on and functioning properly.
		Off	The power is off or the system is not ready/malfunctioning.
ALM	Red	On	There is a hardware failure.
		Off	The system is functioning normally.
1 - 8 (Ethernet ports) (ES- 2108, ES- 2108-F, ES- 2108-G and ES-2108-LC)	Green	Blinking	The system is transmitting/receiving to/from a 10 Mbps Ethernet network.
		On	The link to a 10 Mbps Ethernet network is up.
	Amber	Blinking	The system is transmitting/receiving to/from a 100 Mbps Ethernet network.
		On	The link to a 100 Mbps Ethernet network is up.
		Off	The link to an Ethernet network is down.
1 - 8 (Ethernet ports) (ES- 2108PWR only)	Green	On	The Switch is supplying power to the connected device that supports PoE.
		Off	No device is connected to this port or the Switch is not supplying power via the Ethernet cable.
	Amber	Blinking	The system is transmitting/receiving to/from a 10/100 Mbps Ethernet network.
		On	The link to a 10/100 Mbps Ethernet network is up.
		Off	The link to an Ethernet network is down.
100/1000	Green	On	The link to a 1000 Mbps Ethernet network is up.
	Amber	On	The link to a 100 Mbps Ethernet network is up.
		Off	The link to an Ethernet network is down.
LNK/ACT	Green	Blinking	The port is receiving or transmitting data.
		On	The port has a connection to an Ethernet network but not receiving or transmitting data.
		Off	The link to an Ethernet network is down.
LNK (mini- GBIC or Fast Ethernet SFP Slot)	Green	On	The port has a successful connection.
		Off	No Ethernet device is connected to this port.
ACT (mini- GBIC or Fast Ethernet SFP Slot)	Green	Blinking	The port is sending or receiving data.
		Off	The port is not sending or receiving data.
LNK (100 FX)	Green	On	The port has a successful connection.
		Off	No Ethernet device is connected to this port.

Table 3 LEDs (continued)

LED	COLOR	STATUS	DESCRIPTION
ACT (100 FX)	Green	Blinking	The port is sending or receiving data.
		Off	The port is not sending or receiving data.

PART II

Basic Configuration

The Web Configurator (51)
Initial Setup Example (61)
System Status and Port Statistics (65)
Basic Setting (71)

The Web Configurator

This section introduces the configuration and functions of the web configurator. This guide primarily uses the ES-2108G screen shots as an example. The screens may vary slightly for different ES-2108 models. Not all fields are available on all models.

4.1 Introduction

The web configurator is an HTML-based management interface that allows easy Switch setup and management via Internet browser. Use Internet Explorer 6.0 and later or Netscape Navigator 7.0 and later versions. The recommended screen resolution is 1024 by 768 pixels.

In order to use the web configurator you need to allow:

- Web browser pop-up windows from your device. Web pop-up blocking is enabled by default in Windows XP SP (Service Pack) 2.
- Java Script (enabled by default).
- Java permissions (enabled by default).

4.2 System Login

- 1 Start your web browser.
- 2 Type “http://” and the IP address of the Switch (for example, the default is 192.168.1.1) in the Location or Address field. Press [ENTER].
- 3 The login screen appears. The default username is **admin** and associated default password is **1234**. The date and time display as shown if you have not configured a time server nor manually entered a time and date in the **General Setup** screen.

Figure 20 Web Configurator: Login

Enter Network Password

Please type your user name and password.

Site: 192.168.1.1

Realm: ES-2108G at Sat Jan 01 00:14:27 2000

User Name:

Password:

☐ Save this password in your password list

OK Cancel

- 4 Click **OK** to view the first web configurator screen.

4.3 The Status Screen

The **Status** screen is the first screen that displays when you access the web configurator.

The following figure shows the navigating components of a web configurator screen.

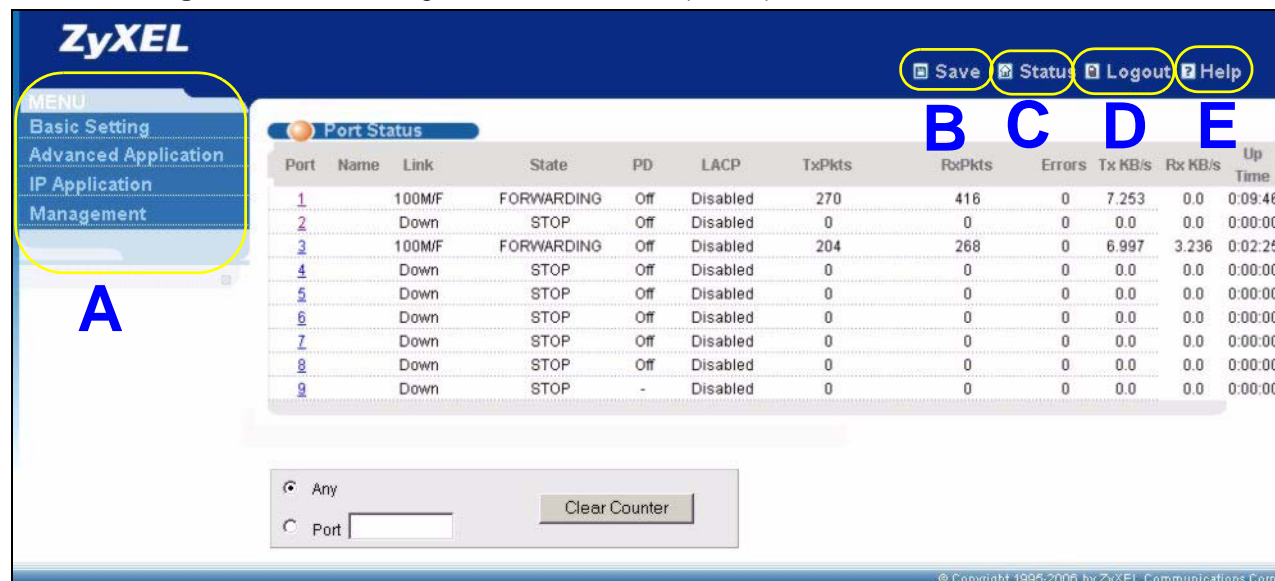
Figure 21 Web Configurator Home Screen (Status)

ZyXEL

Save Status Logout Help

A

Port Status

Port	Name	Link	State	PD	LACP	TxPkts	RxPkts	Errors	Tx KB/s	Rx KB/s	Up Time
1	100M/F	FORWARDING	Off	Disabled	270	416	0	7.253	0.0	0.09:46	
2	Down	STOP	Off	Disabled	0	0	0	0.0	0.0	0:00:00	
3	100M/F	FORWARDING	Off	Disabled	204	268	0	6.997	3.236	0:02:25	
4	Down	STOP	Off	Disabled	0	0	0	0.0	0.0	0:00:00	
5	Down	STOP	Off	Disabled	0	0	0	0.0	0.0	0:00:00	
6	Down	STOP	Off	Disabled	0	0	0	0.0	0.0	0:00:00	
7	Down	STOP	Off	Disabled	0	0	0	0.0	0.0	0:00:00	
8	Down	STOP	Off	Disabled	0	0	0	0.0	0.0	0:00:00	
9	Down	STOP	-	Disabled	0	0	0	0.0	0.0	0:00:00	

Any Port Clear Counter

B C D E

© Copyright 1995-2006 by ZyXEL Communications Corp.

A - Click the menu items to open submenu links, and then click on a submenu link to open the screen in the main window.

B, C, D, E - These are quick links which allow you to perform certain tasks no matter which screen you are currently working in.

B - Click this link to save your configuration into the Switch's nonvolatile memory. Nonvolatile memory is the configuration of your Switch that stays the same even if the Switch's power is turned off.

C - Click this link to go to the status page of the Switch.

- D - Click this link to logout of the web configurator.
- E - Click this link to display web help pages. The help pages provide descriptions for all of the configuration screens.

In the navigation panel, click a main link to reveal a list of submenu links.

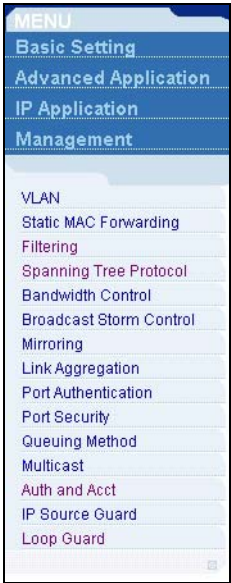
Table 4 Navigation Panel Sub-links Overview

BASIC SETTING	ADVANCED APPLICATION	IP APPLICATION	MANAGEMENT
			

The following table lists the various web configurator screens within the sub-links.

Table 5 Web Configurator Screen Sub-links Details

BASIC SETTING	ADVANCED APPLICATION	IP APPLICATION	MANAGEMENT
System Info General Setup Switch Setup IP Setup Port Setup	VLAN VLAN Status VLAN Port Setting Static VLAN Static MAC Forwarding Filtering Spanning Tree Protocol Status Configuration RSTP MSTP Bandwidth Control Broadcast Storm Control Mirroring Link Aggregation Status Link Aggregation Setting Status LACP Port Authentication 802.1x Port Security Queuing Method Multicast Multicast Status Multicast Setting IGMP Snooping VLAN IGMP Filtering Profile MVR Group Configuration Auth and Acct RADIUS Server Setup TACACS+ Server Setup Auth and Acct Setup IP Source Guard Static Binding ARP Inspection Log Status Configure Port VLAN Loop Guard	Static Routing DiffServ DSCP Setting DHCP DHCP Status Global VLAN	Maintenance Firmware Upgrade Restore Configuration Backup Configuration Load Factory Default Save Configuration Reboot System Access Control SNMP Trap Group Logins Service Access Control Remote Management Diagnostic Syslog Syslog Setup Syslog Server Setup Cluster Management Status Configuration MAC Table ARP Table Configure Clone

The following table describes the links in the navigation panel.

Table 6 Navigation Panel Links

LINK	DESCRIPTION
Basic Settings	
System Info	This link takes you to a screen that displays general system and hardware monitoring information (on the PWR model).
General Setup	This link takes you to a screen where you can configure general identification information about the Switch.
Switch Setup	This link takes you to a screen where you can set up global Switch parameters such as VLAN type, MAC address learning, GARP and priority queues.
IP Setup	This link takes you to a screen where you can configure the management IP address, subnet mask (necessary for Switch management) and DNS (domain name server).
Port Setup	This link takes you to screens where you can configure settings for individual ports.
Advanced Application	
VLAN	This link takes you to screens where you can configure port-based or 802.1Q VLAN (depending on what you configured in the Switch Setup menu).
Static MAC Forwarding	This link takes you to screens where you can configure static MAC addresses for a port. These static MAC addresses do not age out.
Filtering	This link takes you to a screen to set up filtering rules.
Spanning Tree Protocol	This link takes you to screens where you can configure the RSTP or MSTP to prevent network loops.
Bandwidth Control	This link takes you to screens where you can cap the maximum bandwidth allowed from specified source(s) to specified destination(s).
Broadcast Storm Control	This link takes you to a screen to set up broadcast filters.
Mirroring	This link takes you to screens where you can copy traffic from one port or ports to another port in order that you can examine the traffic from the first port without interference
Link Aggregation	This link takes you to a screen where you can logically aggregate physical links to form one logical, higher-bandwidth link.
Port Authentication	This link takes you to a screen where you can configure IEEE 802.1x port settings.
Port Security	This link takes you to a screen where you can activate MAC address learning and set the maximum number of MAC addresses to learn on a port.
Queuing Method	This link takes you to a screen where you can configure queuing with associated queue weights.
Multicast	This link takes you to a screen where you can configure multicast settings, IGMP filters and multicast VLAN groups.
Auth and Acct	This link takes you to a screen where you can configure authentication and accounting services via external servers. The external servers can be either RADIUS (Remote Authentication Dial-In User Service) or TACACS+ (Terminal Access Controller Access-Control System Plus).
IP Source Guard	This link takes you to a screen where you can configure filtering of unauthorized DHCP and ARP packets in your network.
Loop Guard	This link takes you to a screen where you can configure protection against network loops that occur on the edge of your network.
IP Application	

Table 6 Navigation Panel Links (continued)

LINK	DESCRIPTION
Static Route	This link takes you to screens where you can configure static routes. A static route defines how the Switch should forward traffic by configuring the TCP/IP parameters manually.
DiffServ	This link takes you to screens where you can enable DiffServ and set DSCP-to-IEEE802.1p mappings.
DHCP	This link takes you to a screen where you can configure the DHCP settings.
Management	
Maintenance	This link takes you to screens where you can perform firmware and configuration file maintenance as well as reboot the system.
Access Control	This link takes you to screens where you can change the system login password and configure SNMP and remote management.
Diagnostic	This link takes you to screens where you can view system logs and test port(s).
Syslog	This link takes you to screens where you can setup system logs and a system log server.
Cluster Management	This link takes you to a screen where you can configure clustering management and view its status.
MAC Table	This link takes you to a screen where you can view the MAC addresses (and types) of devices attached to what ports and VLAN IDs.
ARP Table	This link takes you to a screen where you can view the MAC addresses – IP address resolution table.
Configure Clone	This link takes you to a screen where you can clone port attributes of a port and transfer them to other port(s).

4.3.1 Change Your Password

After you log in for the first time, it is recommended you change the default administrator password. Click **Management > Access Control > Logins** to display the next screen.

Figure 22 Management > Access Control > Logins

Logins Access Control

Administrator

Old Password

New Password

Retype to confirm

Please record your new password whenever you change it. The system will lock you out if you have forgotten your password.

Edit Logins

Login	User Name	Password	Retype to confirm
1	<input type="text"/>	<input type="text"/>	<input type="text"/>
2	<input type="text"/>	<input type="text"/>	<input type="text"/>
3	<input type="text"/>	<input type="text"/>	<input type="text"/>
4	<input type="text"/>	<input type="text"/>	<input type="text"/>

4.4 Saving Your Configuration

When you are done modifying the settings in a screen, click **Apply** to save your changes back to the run-time memory. Settings in the run-time memory are lost when the Switch's power is turned off.

Click the **Save** link in the upper right hand corner of the web configurator to save your configuration to nonvolatile memory. Nonvolatile memory refers to the Switch's storage that remains even if the Switch's power is turned off.

Use the **Save** link when you are done with a configuration session.

4.5 Switch Lockout

You could block yourself (and all others) from accessing the Switch through the web configurator if you do one of the following:

- 1 Deleting the management VLAN (default is VLAN 1).
- 2 Deleting all port-based VLANs with the CPU port as a member. The "CPU port" is the management port of the Switch.
- 3 Filtering all traffic to the CPU port.
- 4 Disabling all ports.

- 5 Assigning minimum bandwidth to the CPU port. If you limit bandwidth to the CPU port, you may find that the Switch performs sluggishly or not at all.

Be careful not to lock yourself and others out of the Switch.

4.6 Resetting the Switch

If you lock yourself (and others) from the Switch or forget the Switch password, you will need to reload the factory-default configuration file or reset the Switch back to the factory defaults.

4.6.1 Reload the Factory-default Configuration File

Uploading the factory-default configuration file replaces the current configuration file with the factory-default configuration file. This means that you will lose all previous configurations and the speed of the console port will be reset to the default of 9600bps with 8 data bit, no parity, one stop bit and flow control set to none. The password will also be reset to “1234” and the IP address to 192.168.1.1.

To upload the factory-default configuration file, do the following:

- 1 Connect to the console port using a computer with terminal emulation software. See [Section 3.1.1 on page 43](#) for details.
- 2 Disconnect and reconnect the Switch’s power to begin a session. When you reconnect the Switch’s power, you will see the initial screen.
- 3 When you see the message “Press any key to enter Debug Mode within 3 seconds...” press any key to enter debug mode.
- 4 Type `atlc` after the “Enter Debug Mode” message.
- 5 Wait for the “Starting XMODEM upload” message before activating XMODEM upload on your terminal.
- 6 After the factory-default configuration file upload, type `atgo` to restart the Switch.

Figure 23 Resetting the Switch: Via the Console Port (ES-2108-G)

```

Bootbase Version: V1.01 | 09/02/2005 14:00:16
RAM: Size = 32768 Kbytes
DRAM POST: Testing: 32768K
OK
FLASH: AMD 32M *1

ZyNOS Version: V3.80(ABL.0)b2 | 05/28/2007 20:18:03

Press any key to enter debug mode within 3 seconds.
.....
Enter Debug Mode

ras> atlc
Starting XMODEM upload (CRC mode)....
CCCCCCCCCCCC
Total 49152 bytes received.

Erasing.....
.....
OK

ras> atgo

```

The Switch is now re initialized with the factory-default configuration file including the default password of “1234”.

4.7 Logging Out of the Web Configurator

Click **Logout** in a screen to exit the web configurator. You have to log in with your password again after you log out. This is recommended after you finish a management session both for security reasons and so as you don’t lock out other administrators.

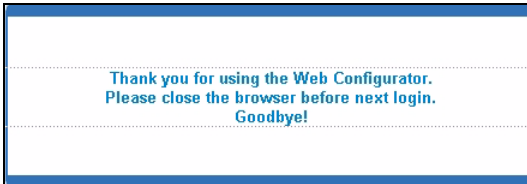
Figure 24 Web Configurator: Logout Screen

4.8 Help

The web configurator’s online help has descriptions of individual screens and some supplementary information.

Click the **Help** link from a web configurator screen to view an online help description of that screen.

Initial Setup Example

This chapter shows how to set up the Switch for an example network.

5.1 Overview

The following lists the configuration steps for the initial setup:

- Create a VLAN
- Set port VLAN ID
- Configure the IP management address

5.1.1 Creating a VLAN

VLANs confine broadcast frames to the VLAN group in which the port(s) belongs. You can do this with port-based VLAN or tagged static VLAN with fixed port members.

In this example, you want to configure port 5 as a member of VLAN 2.

Figure 25 Initial Setup Network Example: VLAN

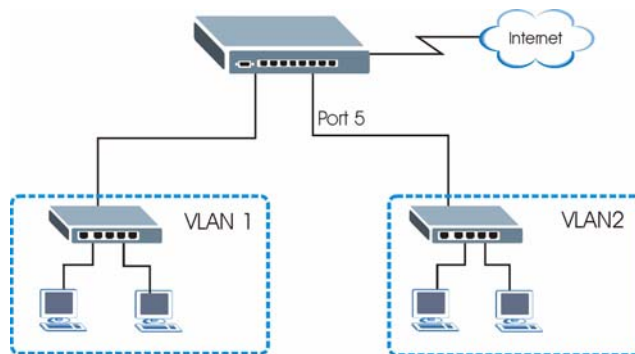

- 1 Click **Advanced Application** > **VLAN** in the navigation panel and click the **Static VLAN** link.

VLAN Status
The Number of VLAN = 2

Index	VID	Elapsed Time	Status
1	1	0:03:21	Static
2	2	0:03:21	Static

Change Pages Previous Next

- 2 In the **Static VLAN** screen, select **ACTIVE**, enter a descriptive name in the **Name** field and enter 2 in the **VLAN Group ID** field for the **VLAN2** network.

Static VLAN
VLAN Status

ACTIVE ☒

Name EXAMPLE

VLAN Group ID 2

Port	Control	Tagging
*	Normal	<input checked="" type="checkbox"/> Tx Tagging
1	<input checked="" type="radio"/> Normal <input type="radio"/> Fixed <input type="radio"/> Forbidden	<input checked="" type="checkbox"/> Tx Tagging
2	<input checked="" type="radio"/> Normal <input type="radio"/> Fixed <input type="radio"/> Forbidden	<input checked="" type="checkbox"/> Tx Tagging
3	<input checked="" type="radio"/> Normal <input type="radio"/> Fixed <input type="radio"/> Forbidden	<input checked="" type="checkbox"/> Tx Tagging
4	<input checked="" type="radio"/> Normal <input type="radio"/> Fixed <input type="radio"/> Forbidden	<input checked="" type="checkbox"/> Tx Tagging
5	<input type="radio"/> Normal <input checked="" type="radio"/> Fixed <input type="radio"/> Forbidden	<input type="checkbox"/> Tx Tagging
6	<input checked="" type="radio"/> Normal <input type="radio"/> Fixed <input type="radio"/> Forbidden	<input checked="" type="checkbox"/> Tx Tagging
7	<input checked="" type="radio"/> Normal <input type="radio"/> Fixed <input type="radio"/> Forbidden	<input checked="" type="checkbox"/> Tx Tagging
8	<input checked="" type="radio"/> Normal <input type="radio"/> Fixed <input type="radio"/> Forbidden	<input checked="" type="checkbox"/> Tx Tagging
9	<input checked="" type="radio"/> Normal <input type="radio"/> Fixed <input type="radio"/> Forbidden	<input checked="" type="checkbox"/> Tx Tagging

Add Cancel Clear

VID	Active	Name	Delete
1	Yes	1	<input type="checkbox"/>

Delete Cancel

The **VLAN Group ID** field in this screen and the **VID** field in the **IP Setup** screen refer to the same VLAN ID.

- 3 Since the **VLAN2** network is connected to port 5 on the Switch, select **Fixed** to configure port 5 to be a permanent member of the VLAN only.
- 4 To ensure that VLAN-unaware devices (such as computers and hubs) can receive frames properly, clear the **TX Tagging** check box to set the Switch to remove VLAN tags before sending.
- 5 Click **Add** to save the settings to the run-time memory. Settings in the run-time memory are lost when the Switch's power is turned off.

5.1.2 Setting Port VID

Use PVID to add a tag to incoming untagged frames received on that port so that the frames are forwarded to the VLAN group that the tag defines.

In the example network, configure 2 as the port VID on port 5 so that any untagged frames received on that port get sent to VLAN 2.

Figure 26 Initial Setup Network Example: Port VID

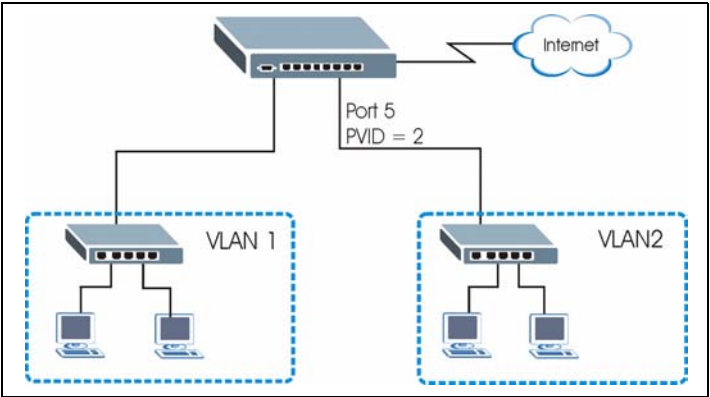

- 1 Click **Advanced Applications** > **VLAN** in the navigation panel. Then click the **VLAN Port Setting** link.
- 2 Enter 2 in the **PVID** field for port 5 and click **Apply** to save your changes back to the run-time memory. Settings in the run-time memory are lost when the Switch's power is turned off.

VLAN Port Setting VLAN Status

GVRP ☐

Port isolation ☐

Ingress Check ☐

Port	PVID	GVRP	Acceptable Frame Type	VLAN Trunking
*		<input type="checkbox"/>	All	<input type="checkbox"/>
1	1	<input type="checkbox"/>	All	<input type="checkbox"/>
2	1	<input type="checkbox"/>	All	<input type="checkbox"/>
3	1	<input type="checkbox"/>	All	<input type="checkbox"/>
4	1	<input type="checkbox"/>	All	<input type="checkbox"/>
5	2	<input type="checkbox"/>	All	<input type="checkbox"/>
6	1	<input type="checkbox"/>	All	<input type="checkbox"/>
7	1	<input type="checkbox"/>	All	<input type="checkbox"/>
8	1	<input type="checkbox"/>	All	<input type="checkbox"/>
9	1	<input type="checkbox"/>	All	<input type="checkbox"/>

Apply Cancel

5.1.3 Configuring the Management IP Address

The default management IP address of the Switch is 192.168.1.1. You can configure another IP address in a different subnet for management purposes. The following figure shows an example.

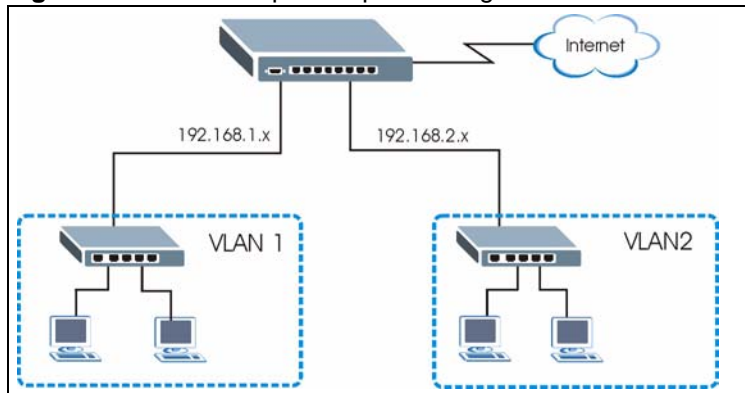
Figure 27 Initial Setup Example: Management IP Address

- 1 Connect your computer to any Ethernet port on the Switch. Make sure your computer is in the same subnet as the Switch.
- 2 Open your web browser and enter 192.168.1.1 (the default IP address) in the address bar to access the web configurator. See [Section 4.2 on page 51](#) for more information.
- 3 Click **Basic Setting > IP Setup** in the navigation panel.
- 4 Configure the related fields in the **IP Setup** screen.
For the **VLAN2** network, enter 192.168.2.1 as the IP address and 255.255.255.0 as the subnet mask.
- 5 In the **VID** field, enter the ID of the VLAN group to which you want this management IP address to belong. This is the same as the VLAN ID you configure in the **Static VLAN** screen.
- 6 Click **Add** to save your changes back to the run-time memory. Settings in the run-time memory are lost when the Switch's power is turned off.

IP Setup

Domain Name Server: 0.0.0.0

Default Management IP Address: ☐ DHCP Client ☒ Static IP Address

IP Address: 192.168.1.1
IP Subnet Mask: 255.255.255.0
Default Gateway: 0.0.0.0
VID: 1

Apply Cancel

Management IP Addresses

Index	IP Address	IP Subnet Mask	VID	Default Gateway	Delete
	192.168.2.1	255.255.255.0	2	192.168.2.1	

Add Cancel

Delete Cancel

System Status and Port Statistics

This chapter describes the system status (web configurator home page) and port details screens.

6.1 Port Status Overview

The home screen of the web configurator displays a port statistical summary table with links to each port showing statistical details.

To view the port statistics, click **Status** in all web configurator screens to display the **Status** screen as shown next.

The ES-2108PWR screen is different from the other models covered in this UG. The screen from ES-2108-G model is shown for comparison.

Figure 28 Status (ES-2108PWR)

Port Status											
Port	Name	Link	State	PD	LACP	TxPkts	RxPkts	Errors	Tx KB/s	Rx KB/s	Up Time
1		Down	STOP	Off	Disabled	0	0	0	0.0	0.0	0:00:00
2		Down	STOP	Off	Disabled	0	0	0	0.0	0.0	0:00:00
3		Down	STOP	Off	Disabled	0	0	0	0.0	0.0	0:00:00
4		Down	STOP	Off	Disabled	0	0	0	0.0	0.0	0:00:00
5	100M/F		FORWARDING	Off	Disabled	2730	587	0	6.941	3.81	0:17:43
6		Down	STOP	Off	Disabled	0	0	0	0.0	0.0	0:00:00
7		Down	STOP	Off	Disabled	0	0	0	0.0	0.0	0:00:00
8	100M/F		FORWARDING	Off	Disabled	160	2320	0	0.0	0.0	0:00:58
9		Down	STOP	-	Disabled	0	0	0	0.0	0.0	0:00:00

Figure 29 Status (ES-2108-G)

Port Status											
Port	Name	Link	State	LACP	TxPkts	RxPkts	Errors	Tx KB/s	Rx KB/s	Up Time	
1		Down	STOP	Disabled	0	0	0	0.0	0.0	0:00:00	
2		Down	STOP	Disabled	0	0	0	0.0	0.0	0:00:00	
3		Down	STOP	Disabled	0	0	0	0.0	0.0	0:00:00	
4		Down	STOP	Disabled	0	0	0	0.0	0.0	0:00:00	
5		100M/F	FORWARDING	Disabled	231	272	0	2.350	1.633	0:02:23	
6		Down	STOP	Disabled	0	0	0	0.0	0.0	0:00:00	
7		Down	STOP	Disabled	0	0	0	0.0	0.0	0:00:00	
8		Down	STOP	Disabled	0	0	0	0.0	0.0	0:00:00	
9		Down	STOP	Disabled	0	0	0	0.0	0.0	0:00:00	

The following table describes the labels in this screen.

Table 7 Status

LABEL	DESCRIPTION
Port	This identifies the Ethernet port. Click a port number to display the Port Details screen (refer to Figure 30 on page 67).
Name	This field displays the name of the port.
Link	This field displays the speed (either 10M for 10Mbps, 100M for 100Mbps or another value depending on the uplink module being used) and the duplex (F for full duplex or H for half duplex).
State	If STP (Spanning Tree Protocol) is enabled, this field displays the STP state of the port (see Section 11.1.3 on page 103 for more information). If STP is disabled, this field displays FORWARDING if the link is up, otherwise, it displays STOP.
PD (PWR model Only)	This fields displays whether PoE (Power over Ethernet) is enabled (On) or disabled (Off) on this port.
LACP	This fields displays whether LACP (Link Aggregation Control Protocol) has been enabled on the port.
TxPkts	This field shows the number of transmitted frames on this port.
RxPkts	This field shows the number of received frames on this port.
Errors	This field shows the number of received errors on this port.
Tx KB/s	This field shows the number of kilobytes per second transmitted on this port.
Rx KB/s	This field shows the number of kilobytes per second received on this port.
Up Time	This field shows the total amount of time in hours, minutes and seconds the port has been up.
Clear Counter	Select Port and type a port number or select Any to select all ports then click Clear Counter to erase the recorded statistical information for a port or all ports.

6.1.1 Status: Port Details

Click a number in the **Port** column in the **Status** screen to display individual port statistics. Use this screen to check status and detailed performance data about an individual port on the Switch.

The ES-2108PWR screen is different from the other models covered in this UG. The screen from ES-2108-G model is shown for comparison.

Figure 30 Status: Port Details (ES-2108PWR)

Port Details		Port Status
Port Info	Port NO.	1
	Name	
	Link	Down
	Status	STOP
	PD PowerConsumption (mW)	0
	PD MaxCurrent (mA)	0.0
	PD MaxPower (mW)	0
	LACP	Disabled
	TxPkts	0
	RxPkts	0
	Errors	0
	Tx KBs/s	0.0
	Rx KBs/s	0.0
	Up Time	0:00:00
TX Packet	TX Packets	0
	Multicast	0
	Broadcast	0
	Pause	0
RX Packet	RX Packets	0
	Multicast	0
	Broadcast	0
	Pause	0
TX Collision	Single	0
	Multiple	0
	Excessive	0
	Late	0
Error Packet	RX CRC	0
	Runt	0
Distribution	64	0
	65 to 127	0
	128 to 255	0
	256 to 511	0
	512 to 1023	0
	1024 to 1518	0
	Giant	0

Figure 31 Status: Port Details (ES-2108-G)

Port Details		Port Status
Port Info	Port NO.	1
	Name	
	Link	Down
	Status	STOP
	LACP	Disabled
	TxPkts	0
	RxPkts	0
	Errors	0
	Tx Kbs/s	0.0
	Rx Kbs/s	0.0
	Up Time	0:00:00
TX Packet	TX Packets	0
	Multicast	0
	Broadcast	0
	Pause	0
RX Packet	RX Packets	0
	Multicast	0
	Broadcast	0
	Pause	0
TX Collision	Single	0
	Multiple	0
	Excessive	0
	Late	0
Error Packet	RX CRC	0
	Runt	0
Distribution	64	0
	65 to 127	0
	128 to 255	0
	256 to 511	0
	512 to 1023	0
	1024 to 1518	0
	Giant	0

The following table describes the labels in this screen.

Table 8 Status: Port Details

LABEL	DESCRIPTION
Port Info	
Name	This field shows the name of the port.
Link	This field shows whether the Ethernet connection is down, and the speed/duplex mode.
Status	If STP (Spanning Tree Protocol) is enabled, this field displays the STP state of the port (see Section 11.1.3 on page 103 for more information). If STP is disabled, this field displays FORWARDING if the link is up, otherwise, it displays STOP.
PD PowerConsumption (W) (PWR model Only)	This field is only available on the PWR model but not available for the Gigabit and mini-GBIC slots. This field shows the power consumption of the powered device connected to the port.

Table 8 Status: Port Details (continued)

LABEL	DESCRIPTION
PD MaxCurrent (mA) (PWR model Only)	This field is only available on the PWR model but not available for the Gigabit and mini-GBIC slots. This field shows the maximum current a powered device can get from the Switch. If the powered device's power consumption exceeds the maximum power offered by the Switch, the Switch stops sending power. The Switch can provide up to 351.36mA current to one PD connected to each 10/100Mbps Ethernet port and up to a total of 123.2W power to all PDs connected to the Switch.
PD MaxPower (mW) (PWR model Only)	This field shows the maximum power the Switch can provide through this port.
LACP	This field shows if LACP is enabled on this port or not.
TxPkts	This field shows the number of transmitted frames on this port
RxPkts	This field shows the number of received frames on this port
Errors	This field shows the number of received errors on this port.
Tx KB/s	This field shows the number kilobytes per second transmitted on this port.
Rx KB/s	This field shows the number of kilobytes per second received on this port.
Up Time	This field shows the total amount of time the connection has been up.
Tx Packet The following fields display detailed information about packets transmitted.	
TX Packets	This field shows the number of good packets (unicast, multicast and broadcast) transmitted.
Multicast	This field shows the number of good multicast packets transmitted.
Broadcast	This field shows the number of good broadcast packets transmitted.
Pause	This field shows the number of 802.3x Pause packets transmitted.
Rx Packet The following fields display detailed information about packets received.	
RX Packets	This field shows the number of good packets (unicast, multicast and broadcast) received.
Multicast	This field shows the number of good multicast packets received.
Broadcast	This field shows the number of good broadcast packets received.
Pause	This field shows the number of 802.3x Pause packets received.
TX Collision The following fields display information on collisions while transmitting.	
Single	This is a count of successfully transmitted packets for which transmission is inhibited by exactly one collision.
Multiple	This is a count of successfully transmitted packets for which transmission was inhibited by more than one collision.
Excessive	This is a count of packets for which transmission failed due to excessive collisions. Excessive collision is defined as the number of maximum collisions before the retransmission count is reset.
Late	This is the number of times a late collision is detected, that is, after 512 bits of the packets have already been transmitted.
Error Packet	

Table 8 Status: Port Details (continued)

LABEL	DESCRIPTION
RX CRC	This field shows the number of packets received with CRC (Cyclic Redundant Check) error(s).
Runt	This field shows the number of packets received that were too short (shorter than 64 octets), including the ones with CRC errors.
Distribution	
64	This field shows the number of packets (including bad packets) received that were 64 octets in length.
65-127	This field shows the number of packets (including bad packets) received that were between 65 and 127 octets in length.
128-255	This field shows the number of packets (including bad packets) received that were between 128 and 255 octets in length.
256-511	This field shows the number of packets (including bad packets) received that were between 256 and 511 octets in length.
512-1023	This field shows the number of packets (including bad packets) received that were between 512 and 1023 octets in length.
1024-1518	This field shows the number of packets (including bad packets) received that were between 1024 and 1518 octets in length.
Giant	This field shows the number of packets dropped because they were bigger than the maximum frame size.

Basic Setting

This chapter describes how to configure the **System Info**, **General Setup**, **Switch Setup**, **IP Setup** and **Port Setup** screens.

7.1 Overview

The **System Info** screen displays general Switch information (such as firmware version number) and hardware polling information (such as fan speeds). The **General Setup** screen allows you to configure general Switch identification information. The **General Setup** screen also allows you to set the system time manually or get the current time and date from an external server when you turn on your Switch. The real time is then displayed in the Switch logs. The **Switch Setup** screen allows you to set up and configure global Switch features. The **IP Setup** screen allows you to configure a management IP address, subnet mask(s) and DNS (domain name server) for management purposes.

7.2 System Information

In the navigation panel, click **Basic Setting** > **System Info** to display the screen as shown. You can check the firmware version number and monitor the Switch temperature, fan speeds and voltage (on the PWR model) in this screen.

The ES-2108PWR screen is different from the other models covered in this UG. The screen from ES-2108-G model is shown for comparison.

Figure 32 Basic Setting > System Info (ES-2108PWR)

System Info					
System Name	ES-2108PWR				
ZyNOS F/W Version	V3.80(ABS.0)b2 05/28/2007				
Ethernet Address	00:13:49:00:00:01				
PoE Status					
Total Power (W)	200.0				
Consuming Power (W)	0.0				
Remaining Power (W)	200.0				
Hardware Monitor					
Temperature Unit <input type="button" value="C"/>					
Temperature (C)	Current	MAX	MIN	Threshold	Status
CPU	46.0	49.0	44.0	85.0	Normal
MAC	42.0	42.0	41.0	75.0	Normal
LOCAL	42.0	42.0	41.0	75.0	Normal
FAN Speed (RPM)	Current	MAX	MIN	Threshold	Status
FAN1	7531	7563	7397	3500	Normal
Voltage (V)	Current	MAX	MIN	Threshold	Status
1.25VIN	1.243	1.243	1.243	+/-6%	Normal
1.8VIN	1.834	1.834	1.820	+/-6%	Normal
3.3VIN	3.311	3.311	3.253	+/-6%	Normal
2.5VIN	2.576	2.576	2.576	+/-6%	Normal

Figure 33 Basic Setting > System Info (ES-2108-G)

System Info	
System Name	ES-2108-G
ZyNOS F/W Version	V3.80(ABL.0)b1 05/09/2007
Ethernet Address	00:13:49:00:00:01

The following table describes the labels in this screen.

Table 9 Basic Setting > System Info

LABEL	DESCRIPTION
System Name	This field displays the descriptive name of the Switch for identification purposes.
ZyNOS F/W Version	This field displays the version number of the Switch 's current firmware including the date created.
Ethernet Address	This field refers to the Ethernet MAC (Media Access Control) address of the Switch.
PoE Status (This section is only available on the PWR model)	
Total Power (W)	This is the total power in Watts the PWR model can provide over the Ethernet.
Consuming Power (W)	This field displays the amount of power the Switch is currently supplying to the connected PoE-enabled devices.
Remaining Power (W)	This field displays the amount of power the Switch can still provide for PoE. Note: The Switch must have at least 16 W of remaining power in order to supply power to a PoE device; even if the PoE device requested for a lower power supply than 16W.

Table 9 Basic Setting > System Info (continued)

LABEL	DESCRIPTION
Hardware Monitor (The following hardware monitoring information is only available on the PWR model.)	
Temperature Unit	The Switch has temperature sensors that are capable of detecting and reporting if the temperature rises above the threshold. You may choose the temperature unit (Centigrade or Fahrenheit) in this field.
Temperature	CPU , MAC and LOCAL refer to the location of the temperature sensors on the Switch printed circuit board.
Current	This field displays the current temperature measured at this sensor.
MAX	This field displays the maximum temperature measured at this sensor.
MIN	This field displays the minimum temperature measured at this sensor.
Threshold	This field displays the upper temperature limit at this sensor.
Status	This field displays Normal for temperatures below the threshold and Error for those above.
Fan speed (RPM)	A properly functioning fan is an essential component (along with a sufficiently ventilated, cool operating environment) in order for the device to stay within the temperature threshold. Each fan has a sensor that is capable of detecting and reporting if the fan speed falls below the threshold shown.
Current	This field displays this fan's current speed in Revolutions Per Minute (RPM).
MAX	This field displays this fan's maximum speed measured in Revolutions Per Minute (RPM).
MIN	This field displays this fan's minimum speed measured in Revolutions Per Minute (RPM). "<41" is displayed for speeds too small to measure (under 2000 RPM).
Threshold	This field displays the minimum speed at which a normal fan should work.
Status	Normal indicates that this fan is functioning above the minimum speed. Error indicates that this fan is functioning below the minimum speed.
Voltage (V)	The power supply for each voltage has a sensor that is capable of detecting and reporting if the voltage falls out of the tolerance range.
Current	This is the current voltage reading.
MAX	This field displays the maximum voltage measured at this point.
MIN	This field displays the minimum voltage measured at this point.
Threshold	This field displays the minimum voltage at which the Switch should work.
Status	Normal indicates that the voltage is within an acceptable operating range at this point; otherwise Error is displayed.

7.3 General Setup

Use this screen to enter administrative details and time settings. Click **Basic Setting > General Setup** in the navigation panel to display the screen as shown.

Figure 34 Basic Setting > General Setup

General Setup

System Name: ES-2108-G

Location:

Contact Person's Name:

Use Time Server when Bootup: None

Time Server IP Address: 0.0.0.0

Current Time: 05 : 07 : 32 UTC

New Time (hh:mm:ss): 05 : 07 : 32

Current Date: 1970 - 01 - 01

New Date (yyyy-mm-dd): 1970 - 01 - 01

Time Zone: UTC

Daylight Saving Time: ☐

Start Date: First Sunday of January at 0:00

End Date: First Sunday of January at 0:00

It will take 60 seconds if time server is unreachable.

Apply Cancel

The following table describes the labels in this screen.

Table 10 Basic Setting > General Setup

LABEL	DESCRIPTION
System Name	Choose a descriptive name for identification purposes. This name consists of up to 64 printable characters; spaces are allowed.
Location	Enter the geographic location (up to 32 characters) of your Switch.
Contact Person's Name	Enter the name (up to 32 characters) of the person in charge of this Switch.
Use Time Server when Bootup	<p>Enter the time service protocol that your timeserver uses. Not all time servers support all protocols, so you may have to use trial and error to find a protocol that works. The main differences between them are the time format.</p> <p>When you select the Daytime (RFC 867) format, the Switch displays the day, month, year and time with no time zone adjustment. When you use this format it is recommended that you use a Daytime timeserver within your geographical time zone.</p> <p>Time (RFC-868) format displays a 4-byte integer giving the total number of seconds since 1970/1/1 at 0:0:0.</p> <p>NTP (RFC-1305) is similar to Time (RFC-868).</p> <p>None is the default value. Enter the time manually. Each time you turn on the Switch, the time and date will be reset to 1970-1-1 0:0:0.</p>
Time Server IP Address	Enter the IP address of your timeserver. The Switch searches for the timeserver for up to 60 seconds. If you select a timeserver that is unreachable, then this screen will appear locked for 60 seconds. Please wait.
Current Time	This field displays the time you open this menu (or refresh the menu).
New Time (hh:min:ss)	Enter the new time in hour, minute and second format. The new time then appears in the Current Time field after you click Apply .

Table 10 Basic Setting > General Setup (continued)

LABEL	DESCRIPTION
Current Date	This field displays the date you open this menu.
New Date (yyyy-mm-dd)	Enter the new date in year, month and day format. The new date then appears in the Current Date field after you click Apply .
Time Zone	Select the time difference between UTC (Universal Time Coordinated, formerly known as GMT, Greenwich Mean Time) and your time zone from the drop-down list box.
Daylight Saving Time	Daylight saving is a period from late spring to early fall when many countries set their clocks ahead of normal local time by one hour to give more daytime light in the evening. Select this option if you use Daylight Saving Time.
Start Date	Configure the day and time when Daylight Saving Time starts if you selected Daylight Saving Time . The time is displayed in the 24 hour format. Here are a couple of examples: Daylight Saving Time starts in most parts of the United States on the second Sunday of March. Each time zone in the United States starts using Daylight Saving Time at 2 A.M. local time. So in the United States you would select Second, Sunday, March and 2:00 . Daylight Saving Time starts in the European Union on the last Sunday of March. All of the time zones in the European Union start using Daylight Saving Time at the same moment (1 A.M. GMT or UTC). So in the European Union you would select Last, Sunday, March and the last field depends on your time zone. In Germany for instance, you would select 2:00 because Germany's time zone is one hour ahead of GMT or UTC (GMT+1).
End Date	Configure the day and time when Daylight Saving Time ends if you selected Daylight Saving Time . The time field uses the 24 hour format. Here are a couple of examples: Daylight Saving Time ends in the United States on the first Sunday of November. Each time zone in the United States stops using Daylight Saving Time at 2 A.M. local time. So in the United States you would select First, Sunday, November and 2:00 . Daylight Saving Time ends in the European Union on the last Sunday of October. All of the time zones in the European Union stop using Daylight Saving Time at the same moment (1 A.M. GMT or UTC). So in the European Union you would select Last, Sunday, October and the last field depends on your time zone. In Germany for instance, you would select 2:00 because Germany's time zone is one hour ahead of GMT or UTC (GMT+1).
Apply	Click Apply to save your changes to the Switch's run-time memory. The Switch loses these changes if it is turned off or loses power, so use the Save link on the top navigation panel to save your changes to the non-volatile memory when you are done configuring.
Cancel	Click Cancel to reset the fields to your previous configuration.

7.4 Introduction to VLANs

A VLAN (Virtual Local Area Network) allows a physical network to be partitioned into multiple logical networks. Devices on a logical network belong to one group. A device can belong to more than one group. With VLAN, a device cannot directly talk to or hear from devices that are not in the same group(s); the traffic must first go through a router.

In MTU (Multi-Tenant Unit) applications, VLAN is vital in providing isolation and security among the subscribers. When properly configured, VLAN prevents one subscriber from accessing the network resources of another on the same LAN, thus a user will not see the printers and hard disks of another user in the same building.

VLAN also increases network performance by limiting broadcasts to a smaller and more manageable logical broadcast domain. In traditional switched environments, all broadcast packets go to each and every individual port. With VLAN, all broadcasts are confined to a specific broadcast domain.

VLAN is unidirectional; it only governs outgoing traffic.

See [Chapter 8 on page 87](#) for information on port-based and 802.1Q tagged VLANs.

7.5 Switch Setup Screen

Click **Basic Setting > Switch Setup** in the navigation panel to display the screen as shown. The VLAN setup screens change depending on whether you choose **802.1Q** or **Port Based** in the **VLAN Type** field in this screen. Refer to the chapter on VLAN.

Figure 35 Basic Setting > Switch Setup

VLAN Type	
<input checked="" type="radio"/> 802.1Q	
<input type="radio"/> Port Based	
MAC Address Learning	
Aging Time	300 seconds
Join Timer	200 milliseconds
GARP Timer	
Leave Timer	600 milliseconds
Leave All Timer	10000 milliseconds
Priority Queue Assignment	
level7	3
level6	3
level5	2
level4	2
level3	1
level2	0
level1	0
level0	1

Buttons: Apply, Cancel

The following table describes the labels in this screen.

Table 11 Basic Setting > Switch Setup

LABEL	DESCRIPTION
VLAN Type	Choose 802.1Q or Port Based . The VLAN Setup screen changes depending on whether you choose 802.1Q VLAN type or Port Based VLAN type in this screen. See Chapter 8 on page 87 for more information.
MAC Address Learning	MAC address learning reduces outgoing traffic broadcasts. For MAC address learning to occur on a port, the port must be active.
Aging Time	Enter a time from 10 to 3000 seconds. This is how long all dynamically learned MAC addresses remain in the MAC address table before they age out (and must be relearned).
GARP Timer: Switches join VLANs by making a declaration. A declaration is made by issuing a Join message using GARP. Declarations are withdrawn by issuing a Leave message. A Leave All message terminates all registrations. GARP timers set declaration timeout values. See the chapter on VLAN setup for more background information.	
Join Timer	Join Timer sets the duration of the Join Period timer for GVRP in milliseconds. Each port has a Join Period timer. The allowed Join Time range is between 100 and 65535 milliseconds; the default is 200 milliseconds. See the chapter on VLAN setup for more background information.
Leave Timer	Leave Time sets the duration of the Leave Period timer for GVRP in milliseconds. Each port has a single Leave Period timer. Leave Time must be two times larger than Join Timer ; the default is 600 milliseconds.
Leave All Timer	Leave All Timer sets the duration of the Leave All Period timer for GVRP in milliseconds. Each port has a single Leave All Period timer. Leave All Timer must be larger than Leave Timer; the default is 10000 milliseconds.
Priority Queue Assignment IEEE 802.1p defines up to eight separate traffic types by inserting a tag into a MAC-layer frame that contains bits to define class of service. Frames without an explicit priority tag are given the default priority of the ingress port. Use the following fields to configure the priority level-to-physical queue mapping. The Switch has eight physical queues that you can map to the eight priority levels. On the Switch, traffic assigned to higher index queues gets through faster while traffic in lower index queues is dropped if the network is congested.	
Priority Level	(The following descriptions are based on the traffic types defined in the IEEE 802.1d standard (which incorporates the 802.1p).
Level 7	Typically used for network control traffic such as router configuration messages.
Level 6	Typically used for voice traffic that is especially sensitive to jitter (jitter is the variations in delay).
Level 5	Typically used for video that consumes high bandwidth and is sensitive to jitter.
Level 4	Typically used for controlled load, latency-sensitive traffic such as SNA (Systems Network Architecture) transactions.
Level 3	Typically used for "excellent effort" or better than best effort and would include important business traffic that can tolerate some delay.
Level 2	This is for "spare bandwidth".
Level 1	This is typically used for non-critical "background" traffic such as bulk transfers that are allowed but that should not affect other applications and users.
Level 0	Typically used for best-effort traffic.

Table 11 Basic Setting > Switch Setup (continued)

LABEL	DESCRIPTION
Apply	Click Apply to save your changes to the Switch's run-time memory. The Switch loses these changes if it is turned off or loses power, so use the Save link on the top navigation panel to save your changes to the non-volatile memory when you are done configuring.
Cancel	Click Cancel to reset the fields to your previous configuration.

7.6 IP Setup

Click **Basic Setting > IP Setup** to open the following screen. Use this screen to configure the default gateway device, the default domain name server and add management IP addresses.

7.6.1 Management IP Addresses

The Switch needs an IP address for it to be managed over the network. The factory default IP address is 192.168.1.1. The subnet mask specifies the network number portion of an IP address. The factory default subnet mask is 255.255.255.0.

You can configure up to 64 IP addresses which are used to access and manage the Switch from the ports belonging to the pre-defined VLAN(s).

You must configure a VLAN first.

Figure 36 Basic Setting > IP Setup

IP Setup

Domain Name Server: 0.0.0.0

Default Management IP Address: ☐ DHCP Client ☒ Static IP Address

IP Address: 192.168.1.24

IP Subnet Mask: 255.255.255.0

Default Gateway: 0.0.0.0

VID: 1

Apply Cancel

Management IP Addresses

IP Address	0.0.0.0
IP Subnet Mask	0.0.0.0
VID	
Default Gateway	0.0.0.0

Add Cancel

Index	IP Address	IP Subnet Mask	VID	Default Gateway	Delete

Delete Cancel

The following table describes the labels in this screen.

Table 12 Basic Setting > IP Setup

LABEL	DESCRIPTION
Domain Name Server	DNS (Domain Name System) is for mapping a domain name to its corresponding IP address and vice versa. Enter a domain name server IP address in order to be able to use a domain name instead of an IP address.
Default Management IP Address	Configure the fields to set the default management IP address.
DHCP Client	Select this option if you have a DHCP server that can assign the Switch an IP address and subnet mask, a default gateway IP address and a domain name server IP address.
Static IP Address	Select this option if you don't have a DHCP server or if you wish to assign static IP address information to the Switch. You need to fill in the following fields when you select this option.
IP Address	Enter the IP address of your Switch in dotted decimal notation for example 192.168.1.1.
IP Subnet Mask	Enter the IP subnet mask of your Switch in dotted decimal notation for example 255.255.255.0.

Table 12 Basic Setting > IP Setup (continued)

LABEL	DESCRIPTION
Default Gateway	Enter the IP address of the default outgoing gateway in dotted decimal notation, for example 192.168.0.254
VID	Enter the VLAN identification number associated with the IP address. This is the VLAN ID of the CPU and is used for management only. The default is "1". All ports, by default, are fixed members of this "management VLAN" in order to manage the device from any port. If a port is not a member of this VLAN, then users on that port cannot access the device. To access the Switch make sure the port that you are connected to is a member of Management VLAN.
Apply	Click Apply to save your changes to the Switch's run-time memory. The Switch loses these changes if it is turned off or loses power, so use the Save link on the top navigation panel to save your changes to the non-volatile memory when you are done configuring.
Cancel	Click Cancel to reset the fields to your previous configuration.
Management IP Addresses	Configure the fields to set additional management IP address.
IP Address	Enter the IP address for managing the Switch by the members of the VLAN specified in the VID field below.
IP Subnet Mask	Enter the IP subnet mask in dotted decimal notation. For example, 255.255.255.0.
VID	Enter the VLAN identification number.
Default Gateway	Enter the IP address of the default outgoing gateway in dotted decimal notation, for example 192.168.1.254
Add	Click Add to save your changes to the Switch's run-time memory. The Switch loses these changes if it is turned off or loses power, so use the Save link on the top navigation panel to save your changes to the non-volatile memory when you are done configuring.
Cancel	Click Cancel to reset the fields to your previous configuration.
Index	This field displays the index number of an entry.
IP Address	This field displays the management IP address of the Switch.
IP Subnet Mask	This field displays the subnet mask of the Switch.
VID	This field displays the VLAN identification number of the network.
Default Gateway	This field displays the default gateway of the Switch.
Delete	Click Delete to remove the selected entry from the summary table.
Cancel	Click Cancel to clear the Delete check boxes.

7.7 Port Setup

Ethernet port connections can be in half-duplex or full-duplex mode. Full-duplex refers to a device's ability to send and receive simultaneously, while half-duplex indicates that traffic can flow in only one direction at a time. The Ethernet port must use the same speed or duplex mode setting as the peer Ethernet port in order to connect.

Full-duplex mode operation only applies to point-to-point access (for example, when attaching the Switch to a workstation, server, or another switch). When connecting to hubs, use a standard cascaded connection set at half-duplex operation.

Auto-negotiation regulates the speed and duplex of each port, based on the capability of both devices. When auto-negotiation is turned on, an Ethernet port on the Switch negotiates with the peer automatically to determine the connection speed and duplex mode. If the peer Ethernet port does not support auto-negotiation or turns off this feature, the Switch determines the connection speed by detecting the signal on the cable and using half duplex mode. When the Switch's auto-negotiation is turned off, an Ethernet port uses the pre-configured speed and duplex mode when making a connection, thus requiring you to make sure that the settings of the peer Ethernet port are the same in order to connect.

Use this screen to configure Switch port settings. Click **Basic Setting > Port Setup** in the navigation panel to enter the port configuration screen.

The ES-2108PWR screen is different from the other models covered in this UG. The screen from ES-2108-G model is shown for comparison.

Figure 37 Basic Setting > Port Setup (ES-2108PWR)

Port	Active	Name	Type	Speed / Duplex	Flow Control	802.1p Priority	PD
*	<input checked="" type="checkbox"/>		-	Auto	<input type="checkbox"/>	0	<input type="checkbox"/>
1	<input checked="" type="checkbox"/>		10/100M	Auto	<input type="checkbox"/>	0	<input checked="" type="checkbox"/>
2	<input checked="" type="checkbox"/>		10/100M	Auto	<input type="checkbox"/>	0	<input checked="" type="checkbox"/>
3	<input checked="" type="checkbox"/>		10/100M	Auto	<input type="checkbox"/>	0	<input checked="" type="checkbox"/>
4	<input checked="" type="checkbox"/>		10/100M	Auto	<input type="checkbox"/>	0	<input checked="" type="checkbox"/>
5	<input checked="" type="checkbox"/>		10/100M	Auto	<input type="checkbox"/>	0	<input checked="" type="checkbox"/>
6	<input checked="" type="checkbox"/>		10/100M	Auto	<input type="checkbox"/>	0	<input checked="" type="checkbox"/>
7	<input checked="" type="checkbox"/>		10/100M	Auto	<input type="checkbox"/>	0	<input checked="" type="checkbox"/>
8	<input checked="" type="checkbox"/>		10/100M	Auto	<input type="checkbox"/>	0	<input checked="" type="checkbox"/>
9	<input checked="" type="checkbox"/>		10/100/1000M	Auto	<input type="checkbox"/>	0	-

Apply Cancel

Figure 38 Basic Setting > Port Setup (ES-2108-G)

Port	Active	Name	Type	Speed / Duplex	Flow Control	802.1p Priority
*	<input type="checkbox"/>		-	Auto	<input type="checkbox"/>	0
1	<input checked="" type="checkbox"/>		10/100M	Auto	<input type="checkbox"/>	0
2	<input checked="" type="checkbox"/>		10/100M	Auto	<input type="checkbox"/>	0
3	<input checked="" type="checkbox"/>		10/100M	Auto	<input type="checkbox"/>	0
4	<input checked="" type="checkbox"/>		10/100M	Auto	<input type="checkbox"/>	0
5	<input checked="" type="checkbox"/>		10/100M	Auto	<input type="checkbox"/>	0
6	<input checked="" type="checkbox"/>		10/100M	Auto	<input type="checkbox"/>	0
7	<input checked="" type="checkbox"/>		10/100M	Auto	<input type="checkbox"/>	0
8	<input checked="" type="checkbox"/>		10/100M	Auto	<input type="checkbox"/>	0
9	<input checked="" type="checkbox"/>		10/100/1000M	Auto	<input type="checkbox"/>	0

Apply Cancel

The following table describes the labels in this screen.

Table 13 Basic Setting > Port Setup

LABEL	DESCRIPTION
*	<p>Settings in this row apply to all ports.</p> <p>Use this row only if you want to make some settings the same for all ports. Use this row first to set the common settings and then make adjustments on a port-by-port basis.</p> <p>Note: Changes in this row are copied to all the ports as soon as you make them.</p>
Port	This is the port index number.
Active	Select this check box to enable a port. The factory default for all ports is enabled. A port must be enabled for data transmission to occur.
Name	<p>Enter a descriptive name that identifies this port. You can enter up to 64 alpha-numerical characters.</p> <p>Note: Due to space limitation, the port name may be truncated in some web configurator screens.</p>
Type	This field displays 10/100M for an Ethernet connection and 10/100/1000M for the Gigabit Ethernet/mini-GBIC slots and 100M for a 100 base-FX fiber-optic port on the ES-2108-LC or a Fast Ethernet SFP transceiver connection on the ES-2108-F.

Table 13 Basic Setting > Port Setup (continued)

LABEL	DESCRIPTION
Speed/Duplex	<p>Select the speed and the duplex mode of the Ethernet connection on this port.</p> <p>For Ethernet ports, select Auto, 10M/Half Duplex, 10M/Full Duplex, 100M/Half Duplex or 100M/Full Duplex.</p> <p>For the Gigabit Ethernet/mini-GBIC slot, select Auto, 10M/Half Duplex, 10M/Full Duplex, 100M/Half Duplex, 100M/Full Duplex or 1000M/Full Duplex.</p> <p>For the mini-GBIC slot on the ES-2108-LC, select Auto or 1000M/Full Duplex.</p> <p>The port speed and the duplex mode are fixed (100M/Full Duplex) for the 100 Base-FX fiber optic port on the ES-2108-LC and the Fast Ethernet SFP transceiver connection on the ES-2108-F.</p> <p>Selecting Auto (auto-negotiation) allows one port to negotiate with a peer port automatically to obtain the connection speed and duplex mode that both ends support. When auto-negotiation is turned on, a port on the Switch negotiates with the peer automatically to determine the connection speed and duplex mode. If the peer port does not support auto-negotiation or turns off this feature, the Switch determines the connection speed by detecting the signal on the cable and using half duplex mode. When the Switch's auto-negotiation is turned off, a port uses the pre-configured speed and duplex mode when making a connection, thus requiring you to make sure that the settings of the peer port are the same in order to connect.</p>
Flow Control	<p>A concentration of traffic on a port decreases port bandwidth and overflows buffer memory causing packet discards and frame losses. Flow Control is used to regulate transmission of signals to match the bandwidth of the receiving port.</p> <p>The Switch uses IEEE802.3x flow control in full duplex mode and back-pressure flow control in half duplex mode.</p> <p>IEEE802.3x flow control is used in full duplex mode to send a pause signal to the sending port, causing it to temporarily stop sending signals when the receiving port memory buffers fill.</p> <p>Back Pressure flow control is typically used in half duplex mode to send a "collision" signal to the sending port (mimicking a state of packet collision) causing the sending port to temporarily stop sending signals and resend later. Select Flow Control to enable it.</p>
802.1P Priority	<p>This priority value is added to incoming frames without a (802.1p) priority queue tag. See Priority Queue Assignment in Table 11 on page 77 for more information.</p>
PD (PWR model Only)	<p>This field is only available on the PWR model but not available for the Gigabit or mini-GBIC slots.</p> <p>A powered device (PD) is a device such as an access point or a switch, that supports PoE (Power over Ethernet) so that it can receive power from another device through a 10/100Mbps Ethernet port.</p> <p>Select the check box to allow a powered device (connected to the port) to receive power from the Switch.</p>
Apply	<p>Click Apply to save your changes to the Switch's run-time memory. The Switch loses these changes if it is turned off or loses power, so use the Save link on the top navigation panel to save your changes to the non-volatile memory when you are done configuring.</p>
Cancel	<p>Click Cancel to reset the fields to your previous configuration.</p>

PART III

Advanced Setup

VLAN (87)
Static MAC Forwarding (97)
Filtering (99)
Spanning Tree Protocol (101)
Bandwidth Control (115)
Broadcast Storm Control (117)
Mirroring (119)
Link Aggregation (121)
Port Authentication (127)
Port Security (131)
Queuing Method (135)
Multicast (137)
Authentication & Accounting (151)
IP Source Guard (165)
Loop Guard (175)

The type of screen you see here depends on the **VLAN Type** you selected in the **Switch Setup** screen. This chapter shows you how to configure 802.1Q tagged and port-based VLANs.

8.1 Introduction to IEEE 802.1Q Tagged VLAN

A tagged VLAN uses an explicit tag (VLAN ID) in the MAC header to identify the VLAN membership of a frame across bridges - they are not confined to the switch on which they were created. The VLANs can be created statically by hand or dynamically through GVRP. The VLAN ID associates a frame with a specific VLAN and provides the information that switches need to process the frame across the network. A tagged frame is four bytes longer than an untagged frame and contains two bytes of TPID (Tag Protocol Identifier, residing within the type/length field of the Ethernet frame) and two bytes of TCI (Tag Control Information, starts after the source address field of the Ethernet frame).

The CFI (Canonical Format Indicator) is a single-bit flag, always set to zero for Ethernet switches. If a frame received at an Ethernet port has a CFI set to 1, then that frame should not be forwarded as it is to an untagged port. The remaining twelve bits define the VLAN ID, giving a possible maximum number of 4,096 (2¹²) VLANs. Note that user priority and VLAN ID are independent of each other. A frame with VID (VLAN Identifier) of null (0) is called a priority frame, meaning that only the priority level is significant and the default VID of the ingress port is given as the VID of the frame. Of the 4096 possible VIDs, a VID of 0 is used to identify priority frames and value 4095 (FFF) is reserved, so the maximum possible VLAN configurations are 4,094.

TPID	User Priority	CFI	VLAN ID
2 Bytes	3 Bits	1 Bit	12 bits

8.1.1 Forwarding Tagged and Untagged Frames

Each port on the Switch is capable of passing tagged or untagged frames. To forward a frame from an 802.1Q VLAN-aware switch to an 802.1Q VLAN-unaware switch, the Switch first decides where to forward the frame and then strips off the VLAN tag. To forward a frame from an 802.1Q VLAN-unaware switch to an 802.1Q VLAN-aware switch, the Switch first decides where to forward the frame, and then inserts a VLAN tag reflecting the ingress port's default VID. The default PVID is VLAN 1 for all ports, but this can be changed.

8.2 Automatic VLAN Registration

GARP and GVRP are the protocols used to automatically register VLAN membership across switches.

8.2.1 GARP

GARP (Generic Attribute Registration Protocol) allows network switches to register and de-register attribute values with other GARP participants within a bridged LAN. GARP is a protocol that provides a generic mechanism for protocols that serve a more specific application, for example, GVRP.

8.2.1.1 GARP Timers

Switches join VLANs by making a declaration. A declaration is made by issuing a Join message using GARP. Declarations are withdrawn by issuing a Leave message. A Leave All message terminates all registrations. GARP timers set declaration timeout values.

8.2.2 GVRP

GVRP (GARP VLAN Registration Protocol) is a registration protocol that defines a way for switches to register necessary VLAN members on ports across the network. Enable this function to permit VLANs groups beyond the local Switch.

Please refer to the following table for common GARP terminology.

Table 14 IEEE 802.1q Terminology

VLAN PARAMETER	TERM	DESCRIPTION
VLAN Type	Permanent VLAN	This is a static VLAN created manually.
	Dynamic VLAN	This is a VLAN configured by a GVRP registration/deregistration process.
VLAN Administrative Control	Registration Fixed	Fixed registration ports are permanent VLAN members.
	Registration Forbidden	Ports with registration forbidden are forbidden to join the specified VLAN.
	Normal Registration	Ports dynamically join a VLAN using GVRP.
VLAN Tag Control	Tagged	Ports belonging to the specified VLAN tag all outgoing frames transmitted.
	Untagged	Ports belonging to the specified don't tag all outgoing frames transmitted.
VLAN Port	Port VID	This is the VLAN ID assigned to untagged frames that this port received.
	Acceptable frame type	You may choose to accept both tagged and untagged incoming frames or just tagged incoming frames on a port.
	Ingress filtering	If set, the Switch discards incoming frames for VLANs that do not have this port as a member

8.3 Port VLAN Trunking

Enable **VLAN Trunking** on a port to allow frames belonging to unknown VLAN groups to pass through that port. This is useful if you want to set up VLAN groups on end devices without having to configure the same VLAN groups on intermediary devices.

Refer to the following figure. Suppose you want to create VLAN groups 1 and 2 (V1 and V2) on devices A and B. Without **VLAN Trunking**, you must configure VLAN groups 1 and 2 on all intermediary switches C, D and E; otherwise they will drop frames with unknown VLAN group tags. However, with **VLAN Trunking** enabled on a port(s) in each intermediary switch you only need to create VLAN groups in the end devices (A and B). C, D and E automatically allow frames with VLAN group tags 1 and 2 (VLAN groups that are unknown to those switches) to pass through their VLAN trunking port(s).

Figure 39 Port VLAN Trunking

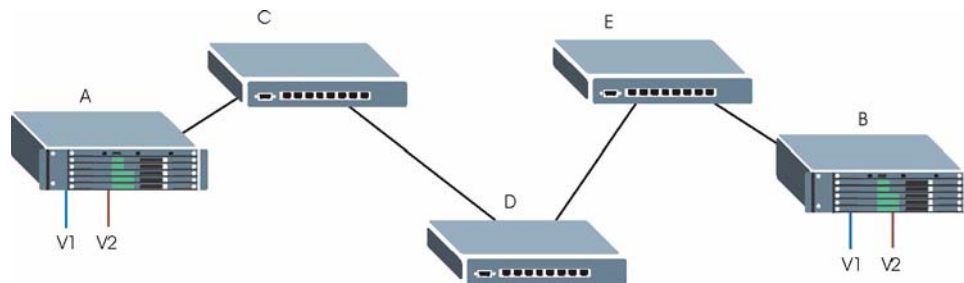

8.4 Select the VLAN Type

- 1 Select a VLAN type in the **Switch Setup** screen.

Figure 40 Switch Setup: Select VLAN Type

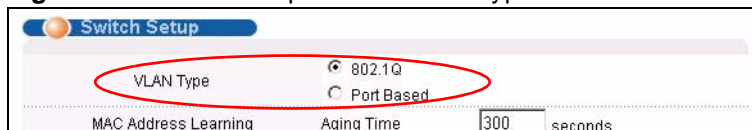

8.5 Static VLAN

Use a static VLAN to decide whether an incoming frame on a port should be

- sent to a VLAN group as normal depends on its VLAN tag.
- sent to a group whether it has a VLAN tag or not.
- blocked from a VLAN group regardless of its VLAN tag.

You can also tag all outgoing frames (that were previously untagged) from a port with the specified VID.

8.5.1 Static VLAN Status

See [Section 8.1 on page 87](#) for more information on Static VLAN. Click **Advanced Application** > **VLAN** from the navigation panel to display the **VLAN Status** screen as shown next.

Figure 41 Advanced Application > VLAN: VLAN Status

Index	VID	Elapsed Time	Status
1	1	0:03:21	Static
2	2	0:03:21	Static

The following table describes the labels in this screen.

Table 15 Advanced Application > VLAN: VLAN Status

LABEL	DESCRIPTION
The Number of VLAN	This is the number of VLANs configured on the Switch.
Index	This is the VLAN index number. Click on this to view port settings for the specified VLAN.
VID	This is the VLAN identification number that was configured in the Static VLAN screen.
Elapsed Time	This field shows how long it has been since a normal VLAN was registered or a static VLAN was set up.
Status	This field shows how this VLAN was added to the Switch; dynamic - using GVRP, static - added as a permanent entry or it shows other - added using Multicast VLAN Registration (MVR).
Change Pages	Click Previous or Next to show the previous/next screen if all status information cannot be seen in one screen.

8.5.2 Static VLAN Details

Use this screen to view detailed port settings and status of the VLAN group. See [Section 8.1 on page 87](#) for more information on static VLANs. Click on an index number in the **VLAN Status** screen to display VLAN details.

Figure 42 Advanced Application > VLAN > VLAN Detail

VID	Port Number					Elapsed Time	Status
	2	4	6	8			
1	1	3	5	7	9	0:47:03	Static
	U	U	U	U			
	U	U	U	U	U		

The following table describes the labels in this screen.

Table 16 Advanced Application > VLAN > VLAN Details

LABEL	DESCRIPTION
VLAN Status	Click this to go to the VLAN Status screen.
VID	This is the VLAN identification number that was configured in the Static VLAN screen.
Port Number	This column displays the ports that are participating in a VLAN. A tagged port is marked as T , an untagged port is marked as U and ports not participating in a VLAN are marked as “—”.
Elapsed Time	This field shows how long it has been since a normal VLAN was registered or a static VLAN was set up.
Status	This field shows how this VLAN was added to the Switch; dynamic - using GVRP, static - added as a permanent entry or it shows other - added using Multicast VLAN Registration (MVR).

8.5.3 Configure a Static VLAN

Use this screen to configure and view 802.1Q VLAN parameters for the Switch. See [Section 8.5 on page 89](#) for more information on static VLAN. To configure a static VLAN, click **Static VLAN** in the **VLAN Status** screen to display the screen as shown next.

Figure 43 Advanced Application > VLAN > Static VLAN

Static VLAN [VLAN Status](#)

ACTIVE ☒

Name

VLAN Group ID

Port	Control	Tagging
*	<input checked="" type="radio"/> Normal <input type="radio"/> Fixed <input type="radio"/> Forbidden	<input checked="" type="checkbox"/> Tx Tagging
1	<input checked="" type="radio"/> Normal <input type="radio"/> Fixed <input type="radio"/> Forbidden	<input checked="" type="checkbox"/> Tx Tagging
2	<input checked="" type="radio"/> Normal <input type="radio"/> Fixed <input type="radio"/> Forbidden	<input checked="" type="checkbox"/> Tx Tagging
3	<input checked="" type="radio"/> Normal <input type="radio"/> Fixed <input type="radio"/> Forbidden	<input checked="" type="checkbox"/> Tx Tagging
4	<input checked="" type="radio"/> Normal <input type="radio"/> Fixed <input type="radio"/> Forbidden	<input checked="" type="checkbox"/> Tx Tagging
5	<input type="radio"/> Normal <input checked="" type="radio"/> Fixed <input type="radio"/> Forbidden	<input type="checkbox"/> Tx Tagging
6	<input checked="" type="radio"/> Normal <input type="radio"/> Fixed <input type="radio"/> Forbidden	<input checked="" type="checkbox"/> Tx Tagging
7	<input checked="" type="radio"/> Normal <input type="radio"/> Fixed <input type="radio"/> Forbidden	<input checked="" type="checkbox"/> Tx Tagging
8	<input checked="" type="radio"/> Normal <input type="radio"/> Fixed <input type="radio"/> Forbidden	<input checked="" type="checkbox"/> Tx Tagging
9	<input checked="" type="radio"/> Normal <input type="radio"/> Fixed <input type="radio"/> Forbidden	<input checked="" type="checkbox"/> Tx Tagging

Add Cancel Clear

VID	Active	Name	Delete
1	Yes	1	<input type="checkbox"/>

Delete Cancel

The following table describes the related labels in this screen.

Table 17 Advanced Application > VLAN > Static VLAN

LABEL	DESCRIPTION
ACTIVE	Select this check box to activate the VLAN settings.
Name	Enter a descriptive name for the VLAN group for identification purposes.
VLAN Group ID	Enter the VLAN ID for this static entry; the valid range is between 1 and 4094.
Port	The port number identifies the port you are configuring.
*	<p>Settings in this row apply to all ports. Use this row only if you want to make some settings the same for all ports. Use this row first to set the common settings and then make adjustments on a port-by-port basis.</p> <p>Note: Changes in this row are copied to all the ports as soon as you make them.</p>
Control	<p>Select Normal for the port to dynamically join this VLAN group using GVRP. This is the default selection.</p> <p>Select Fixed for the port to be a permanent member of this VLAN group.</p> <p>Select Forbidden if you want to prohibit the port from joining this VLAN group.</p>
Tagging	Select TX Tagging if you want the port to tag all outgoing frames transmitted with this VLAN Group ID.
Add	Click Add to save your changes to the Switch's run-time memory. The Switch loses these changes if it is turned off or loses power, so use the Save link on the top navigation panel to save your changes to the non-volatile memory when you are done configuring.
Cancel	Click Cancel to reset the fields.
Clear	Click Clear to start configuring the screen again.
VID	This field displays the ID number of the VLAN group. Click the number to edit the VLAN settings.
Active	This field indicates whether the VLAN settings are enabled (Yes) or disabled (No).
Name	This field displays the descriptive name for this VLAN group.
Delete	Click Delete to remove the selected entry from the summary table.
Cancel	Click Cancel to clear the Delete check boxes.

8.5.4 Configure VLAN Port Settings

Use the VLAN Port Setting screen to configure the static VLAN (IEEE 802.1Q) settings on a port. See [Section 8.5 on page 89](#) for more information on static VLAN. Click the **VLAN Port Setting** link in the **VLAN Status** screen.

Figure 44 Advanced Application > VLAN > VLAN Port Setting

Port	PVID	GVRP	Acceptable Frame Type	VLAN Trunking
*		<input type="checkbox"/>	All	<input type="checkbox"/>
1	1	<input type="checkbox"/>	All	<input type="checkbox"/>
2	1	<input type="checkbox"/>	All	<input type="checkbox"/>
3	1	<input type="checkbox"/>	All	<input type="checkbox"/>
4	1	<input type="checkbox"/>	All	<input type="checkbox"/>
5	2	<input type="checkbox"/>	All	<input type="checkbox"/>
6	1	<input type="checkbox"/>	All	<input type="checkbox"/>
7	1	<input type="checkbox"/>	All	<input type="checkbox"/>
8	1	<input type="checkbox"/>	All	<input type="checkbox"/>
9	1	<input type="checkbox"/>	All	<input type="checkbox"/>

The following table describes the labels in this screen.

Table 18 Advanced Application > VLAN > VLAN Port Setting

LABEL	DESCRIPTION
GVRP	GVRP (GARP VLAN Registration Protocol) is a registration protocol that defines a way for switches to register necessary VLAN members on ports across the network. Select this check box to permit VLAN groups beyond the local Switch.
Port Isolation	Port Isolation allows each port to communicate only with the CPU management port and the uplink ports but not communicate with each other. This option is the most limiting but also the most secure.
Ingress Check	Select this check box to activate ingress filtering on the Switch. Clear this check box to disable ingress filtering the Switch.
Port	This field displays the port number.
*	Settings in this row apply to all ports. Use this row only if you want to make some settings the same for all ports. Use this row first to set the common settings and then make adjustments on a port-by-port basis. Note: Changes in this row are copied to all the ports as soon as you make them.
PVID	Enter a number between 1 and 4094 as the port VLAN ID.
GVRP	Select this check box to allow GVRP on this port.
Acceptable Frame Type	Specify the type of frames allowed on a port. Choices are All and Tag Only . Select All from the drop-down list box to accept all untagged or tagged frames on this port. This is the default setting. Select Tag Only to accept only tagged frames on this port. All untagged frames will be dropped.
VLAN Trunking	Enable VLAN Trunking on ports connected to other switches or routers (but not ports directly connected to end users) to allow frames belonging to unknown VLAN groups to pass through the Switch.

Table 18 Advanced Application > VLAN > VLAN Port Setting (continued)

LABEL	DESCRIPTION
Apply	Click Apply to save your changes to the Switch's run-time memory. The Switch loses these changes if it is turned off or loses power, so use the Save link on the top navigation panel to save your changes to the non-volatile memory when you are done configuring.
Cancel	Click Cancel to start configuring the screen again.

8.6 Port Based VLAN Setup

Port-based VLANs are VLANs where the packet forwarding decision is based on the destination MAC address and its associated port.

Port-based VLANs require allowed outgoing ports to be defined for each port. Therefore, if you wish to allow two subscriber ports to talk to each other, for example, between conference rooms in a hotel, you must define the egress (an egress port is an outgoing port, that is, a port through which a data packet leaves) for both ports.

Port-based VLANs are specific only to the device on which they were created.

When you activate port-based VLAN, the Switch uses a default VLAN ID of 1. You cannot change it.

In screens (such as **IP Setup** and **Filtering**) that require a VID, you must enter 1 as the VID.

The port-based VLAN setup screen is shown next. The **CPU** management port forms a VLAN with all Ethernet ports.

8.6.1 Configure a Port-based VLAN

Select **Port Based** as the **VLAN Type** in the **Switch Setup** screen (see [Figure 40 on page 89](#)) and then click **Advanced Application > VLAN** in the navigation panel to display the next screen.

Figure 45 Advanced Application > VLAN: Port Based VLAN Setup (All Connected)

Port Based VLAN Setup

Setting Wizard All connected ▾ Apply

Incoming

	1	2	3	4	5	6	7	8	9	
1	<input checked="" type="checkbox"/>	<input checked="" type="checkbox"/>	<input checked="" type="checkbox"/>	<input checked="" type="checkbox"/>	<input checked="" type="checkbox"/>	<input checked="" type="checkbox"/>	<input checked="" type="checkbox"/>	<input checked="" type="checkbox"/>	<input checked="" type="checkbox"/>	1
2	<input checked="" type="checkbox"/>	<input checked="" type="checkbox"/>	<input checked="" type="checkbox"/>	<input checked="" type="checkbox"/>	<input checked="" type="checkbox"/>	<input checked="" type="checkbox"/>	<input checked="" type="checkbox"/>	<input checked="" type="checkbox"/>	<input checked="" type="checkbox"/>	2
3	<input checked="" type="checkbox"/>	<input checked="" type="checkbox"/>	<input checked="" type="checkbox"/>	<input checked="" type="checkbox"/>	<input checked="" type="checkbox"/>	<input checked="" type="checkbox"/>	<input checked="" type="checkbox"/>	<input checked="" type="checkbox"/>	<input checked="" type="checkbox"/>	3
4	<input checked="" type="checkbox"/>	<input checked="" type="checkbox"/>	<input checked="" type="checkbox"/>	<input checked="" type="checkbox"/>	<input checked="" type="checkbox"/>	<input checked="" type="checkbox"/>	<input checked="" type="checkbox"/>	<input checked="" type="checkbox"/>	<input checked="" type="checkbox"/>	4
5	<input checked="" type="checkbox"/>	<input checked="" type="checkbox"/>	<input checked="" type="checkbox"/>	<input checked="" type="checkbox"/>	<input checked="" type="checkbox"/>	<input checked="" type="checkbox"/>	<input checked="" type="checkbox"/>	<input checked="" type="checkbox"/>	<input checked="" type="checkbox"/>	5
6	<input checked="" type="checkbox"/>	<input checked="" type="checkbox"/>	<input checked="" type="checkbox"/>	<input checked="" type="checkbox"/>	<input checked="" type="checkbox"/>	<input checked="" type="checkbox"/>	<input checked="" type="checkbox"/>	<input checked="" type="checkbox"/>	<input checked="" type="checkbox"/>	6
7	<input checked="" type="checkbox"/>	<input checked="" type="checkbox"/>	<input checked="" type="checkbox"/>	<input checked="" type="checkbox"/>	<input checked="" type="checkbox"/>	<input checked="" type="checkbox"/>	<input checked="" type="checkbox"/>	<input checked="" type="checkbox"/>	<input checked="" type="checkbox"/>	7
8	<input checked="" type="checkbox"/>	<input checked="" type="checkbox"/>	<input checked="" type="checkbox"/>	<input checked="" type="checkbox"/>	<input checked="" type="checkbox"/>	<input checked="" type="checkbox"/>	<input checked="" type="checkbox"/>	<input checked="" type="checkbox"/>	<input checked="" type="checkbox"/>	8
9	<input checked="" type="checkbox"/>	<input checked="" type="checkbox"/>	<input checked="" type="checkbox"/>	<input checked="" type="checkbox"/>	<input checked="" type="checkbox"/>	<input checked="" type="checkbox"/>	<input checked="" type="checkbox"/>	<input checked="" type="checkbox"/>	<input checked="" type="checkbox"/>	9
CPU	<input checked="" type="checkbox"/>	<input checked="" type="checkbox"/>	<input checked="" type="checkbox"/>	<input checked="" type="checkbox"/>	<input checked="" type="checkbox"/>	<input checked="" type="checkbox"/>	<input checked="" type="checkbox"/>	<input checked="" type="checkbox"/>	<input checked="" type="checkbox"/>	CPU
	1	2	3	4	5	6	7	8	9	

Outgoing

Apply Cancel

Figure 46 Advanced Application > VLAN: Port Based VLAN Setup (Port Isolation)

Port Based VLAN Setup

Setting Wizard Port isolation ▾ Apply

Incoming

	1	2	3	4	5	6	7	8	9	
1	<input checked="" type="checkbox"/>	<input type="checkbox"/>	<input type="checkbox"/>	<input type="checkbox"/>	<input type="checkbox"/>	<input type="checkbox"/>	<input type="checkbox"/>	<input type="checkbox"/>	<input type="checkbox"/>	1
2	<input type="checkbox"/>	<input checked="" type="checkbox"/>	<input type="checkbox"/>	<input type="checkbox"/>	<input type="checkbox"/>	<input type="checkbox"/>	<input type="checkbox"/>	<input type="checkbox"/>	<input type="checkbox"/>	2
3	<input type="checkbox"/>	<input type="checkbox"/>	<input checked="" type="checkbox"/>	<input type="checkbox"/>	<input type="checkbox"/>	<input type="checkbox"/>	<input type="checkbox"/>	<input type="checkbox"/>	<input type="checkbox"/>	3
4	<input type="checkbox"/>	<input type="checkbox"/>	<input type="checkbox"/>	<input checked="" type="checkbox"/>	<input type="checkbox"/>	<input type="checkbox"/>	<input type="checkbox"/>	<input type="checkbox"/>	<input type="checkbox"/>	4
5	<input type="checkbox"/>	<input type="checkbox"/>	<input type="checkbox"/>	<input type="checkbox"/>	<input checked="" type="checkbox"/>	<input type="checkbox"/>	<input type="checkbox"/>	<input type="checkbox"/>	<input type="checkbox"/>	5
6	<input type="checkbox"/>	<input type="checkbox"/>	<input type="checkbox"/>	<input type="checkbox"/>	<input type="checkbox"/>	<input checked="" type="checkbox"/>	<input type="checkbox"/>	<input type="checkbox"/>	<input type="checkbox"/>	6
7	<input type="checkbox"/>	<input type="checkbox"/>	<input type="checkbox"/>	<input type="checkbox"/>	<input type="checkbox"/>	<input type="checkbox"/>	<input checked="" type="checkbox"/>	<input type="checkbox"/>	<input type="checkbox"/>	7
8	<input type="checkbox"/>	<input type="checkbox"/>	<input type="checkbox"/>	<input type="checkbox"/>	<input type="checkbox"/>	<input type="checkbox"/>	<input type="checkbox"/>	<input checked="" type="checkbox"/>	<input type="checkbox"/>	8
9	<input type="checkbox"/>	<input type="checkbox"/>	<input type="checkbox"/>	<input type="checkbox"/>	<input type="checkbox"/>	<input type="checkbox"/>	<input type="checkbox"/>	<input type="checkbox"/>	<input checked="" type="checkbox"/>	9
CPU	<input checked="" type="checkbox"/>	<input checked="" type="checkbox"/>	<input checked="" type="checkbox"/>	<input checked="" type="checkbox"/>	<input checked="" type="checkbox"/>	<input checked="" type="checkbox"/>	<input checked="" type="checkbox"/>	<input checked="" type="checkbox"/>	<input checked="" type="checkbox"/>	CPU
	1	2	3	4	5	6	7	8	9	

Outgoing

Apply Cancel

The following table describes the labels in this screen.

Table 19 Advanced Application > VLAN: Port Based VLAN Setup

LABEL	DESCRIPTION
Setting Wizard	<p>Choose All connected or Port isolation.</p> <p>All connected means all ports can communicate with each other, that is, there are no virtual LANs. All incoming and outgoing ports are selected. This option is the most flexible but also the least secure.</p> <p>Port isolation means that each port can only communicate with the CPU management port and cannot communicate with each other. All incoming ports are selected while only the CPU outgoing port is selected. This option is the most limiting but also the most secure.</p> <p>After you make your selection, click Apply (top right of screen) to display the screens as mentioned above. You can still customize these settings by adding/deleting incoming or outgoing ports, but you must also click Apply at the bottom of the screen.</p>
Incoming	<p>These are the ingress ports; an ingress port is an incoming port, that is, a port through which a data packet enters. If you wish to allow two subscriber ports to talk to each other, you must define the ingress port for both ports. The numbers in the top row denote the incoming port for the corresponding port listed on the left (its outgoing port). CPU refers to the Switch management port. By default it forms a VLAN with all Ethernet ports. If it does not form a VLAN with a particular port then the Switch cannot be managed from that port.</p>
Outgoing	<p>These are the egress ports; an egress port is an outgoing port, that is, a port through which a data packet leaves. If you wish to allow two subscriber ports to talk to each other, you must define the egress port for both ports. CPU refers to the Switch management port. By default it forms a VLAN with all Ethernet ports. If it does not form a VLAN with a particular port then the Switch cannot be managed from that port.</p>
Apply	<p>Click Apply to save your changes to the Switch's run-time memory. The Switch loses these changes if it is turned off or loses power, so use the Save link on the top navigation panel to save your changes to the non-volatile memory when you are done configuring.</p>
Cancel	<p>Click Cancel to start configuring the screen again.</p>

Static MAC Forwarding

Use these screens to configure static MAC address forwarding.

9.1 Overview

A static MAC address is an address that has been manually entered in the MAC address table. Static MAC addresses do not age out. When you set up static MAC address rules, you are setting static MAC addresses for a port. This may reduce the need for broadcasting.

Static MAC address forwarding together with port security allow only computers in the MAC address table on a port to access the Switch. See [Chapter 17 on page 131](#) for more information on port security.

9.2 Configuring Static MAC Forwarding

A static MAC address is an address that has been manually entered in the MAC address table. Static MAC addresses do not age out. When you set up static MAC address rules, you are setting static MAC addresses for a port. This may reduce the need for broadcasting.

Static MAC address forwarding together with port security allow only computers in the MAC address table on a port to access the Switch. See [Chapter 17 on page 131](#) for more information on port security.

Click **Advanced Applications > Static MAC Forwarding** in the navigation panel to display the configuration screen as shown.

Figure 47 Advanced Application > Static MAC Forwarding

The following table describes the labels in this screen.

Table 20 Advanced Application > Static MAC Forwarding

LABEL	DESCRIPTION
Active	Select this check box to activate your rule. You may temporarily deactivate a rule without deleting it by clearing this check box.
Name	Enter a descriptive name for identification purposes for this static MAC address forwarding rule.
MAC Address	Enter the MAC address in valid MAC address format, that is, six hexadecimal character pairs. Note: Static MAC addresses do not age out.
VID	Enter the VLAN identification number.
Port	Type the port number where the MAC address entered in the previous field will be automatically forwarded.
Add	After you set the fields above, click Add to insert a new rule. Clicking Add saves your changes to the Switch's run-time memory. The Switch loses these changes if it is turned off or loses power, so use the Save link on the top navigation panel to save your changes to the non-volatile memory when you are done configuring.
Cancel	Click Cancel to reset the fields.
Clear	Click Clear to begin configuring this screen afresh.
Index	Click an index number to modify a static MAC address rule for a port.
Active	This field displays whether this static MAC address forwarding rule is active (Yes) or not (No). You may temporarily deactivate a rule without deleting it.
Name	This field displays the descriptive name for identification purposes for this static MAC address-forwarding rule.
MAC Address	This field displays the MAC address that will be forwarded and the VLAN identification number to which the MAC address belongs.
VID	This field displays the VLAN identification number.
Port	This field displays the port where the MAC address shown in the next field will be forwarded.
Delete	Click Delete to remove the selected entry from the summary table.
Cancel	Click Cancel to clear the Delete check boxes.

Filtering

This chapter discusses MAC address port filtering.

10.1 Configure a Filtering Rule

Filtering means sifting traffic going through the Switch based on the source MAC addresses and VLAN group (ID).

Click **Advanced Application > Filtering** in the navigation panel to display the screen as shown next.

Figure 48 Advanced Application > Filtering

The following table describes the related labels in this screen.

Table 21 Advanced Application > Filtering

LABEL	DESCRIPTION
Active	Make sure to select this check box to activate your rule. You may temporarily deactivate a rule without deleting it by deselecting this check box.
Name	Type a descriptive name (up to 32 printable ASCII characters) for this rule. This is for identification purpose only.
MAC	Type a MAC address in valid MAC address format, that is, six hexadecimal character pairs. Packets from this MAC address which also match the VLAN identification number you enter in the VID field are dropped by the Switch.
VID	Type the VLAN group identification number. Packets which match the VLAN identification number and the MAC address you enter in the MAC field are dropped by the Switch.

Table 21 Advanced Application > Filtering (continued)

LABEL	DESCRIPTION
Add	Click Add to save your changes to the Switch's run-time memory. The Switch loses these changes if it is turned off or loses power, so use the Save link on the top navigation panel to save your changes to the non-volatile memory when you are done configuring.
Cancel	Click Cancel to reset the fields to your previous configuration.
Clear	Click Clear to clear the fields to the factory defaults.
Index	This field displays the index number of the rule. Click an index number to change the settings.
Active	This field displays Yes when the rule is activated and No when it is deactivated.
Name	This field displays the descriptive name for this rule. This is for identification purpose only.
MAC Address	This field displays the source MAC address with the VLAN identification number to which the MAC address belongs.
VID	This field displays the VLAN group identification number.
Delete	Check the rule(s) that you want to remove in the Delete column and then click the Delete button.
Cancel	Click Cancel to clear the selected check box(es) in the Delete column.

Spanning Tree Protocol

The Switch supports Spanning Tree Protocol (STP), Rapid Spanning Tree Protocol (RSTP) and Multiple Spanning Tree Protocol (MSTP) as defined in the following standards.

- IEEE 802.1D Spanning Tree Protocol
- IEEE 802.1w Rapid Spanning Tree Protocol
- IEEE 802.1s Multiple Spanning Tree Protocol

The Switch also allows you to set up multiple STP configurations (or trees). Ports can then be assigned to the trees.

11.1 STP/RSTP Overview

(R)STP detects and breaks network loops and provides backup links between switches, bridges or routers. It allows a Switch to interact with other (R)STP -compliant switches in your network to ensure that only one path exists between any two stations on the network.

The Switch uses IEEE 802.1w RSTP (Rapid Spanning Tree Protocol) that allows faster convergence of the spanning tree than STP (while also being backwards compatible with STP-only aware bridges). In RSTP, topology change information is directly propagated throughout the network from the device that generates the topology change. In STP, a longer delay is required as the device that causes a topology change first notifies the root bridge that then notifies the network. Both RSTP and STP flush unwanted learned addresses from the filtering database. In RSTP, the port states are Discarding, Learning, and Forwarding.

In this user's guide, "STP" refers to both STP and RSTP.

11.1.1 STP Terminology

The root bridge is the base of the spanning tree.

Path cost is the cost of transmitting a frame onto a LAN through that port. The recommended cost is assigned according to the speed of the link to which a port is attached. The slower the media, the higher the cost.

Table 22 STP Path Costs

	LINK SPEED	RECOMMENDED VALUE	RECOMMENDED RANGE	ALLOWED RANGE
Path Cost	4Mbps	250	100 to 1000	1 to 65535
Path Cost	10Mbps	100	50 to 600	1 to 65535
Path Cost	16Mbps	62	40 to 400	1 to 65535
Path Cost	100Mbps	19	10 to 60	1 to 65535
Path Cost	1Gbps	4	3 to 10	1 to 65535
Path Cost	10Gbps	2	1 to 5	1 to 65535

On each bridge, the root port is the port through which this bridge communicates with the root. It is the port on this Switch with the lowest path cost to the root (the root path cost). If there is no root port, then this Switch has been accepted as the root bridge of the spanning tree network.

For each LAN segment, a designated bridge is selected. This bridge has the lowest cost to the root among the bridges connected to the LAN.

11.1.2 How STP Works

After a bridge determines the lowest cost-spanning tree with STP, it enables the root port and the ports that are the designated ports for connected LANs, and disables all other ports that participate in STP. Network packets are therefore only forwarded between enabled ports, eliminating any possible network loops.

STP-aware switches exchange Bridge Protocol Data Units (BPDUs) periodically. When the bridged LAN topology changes, a new spanning tree is constructed.

Once a stable network topology has been established, all bridges listen for Hello BPDUs (Bridge Protocol Data Units) transmitted from the root bridge. If a bridge does not get a Hello BPDU after a predefined interval (Max Age), the bridge assumes that the link to the root bridge is down. This bridge then initiates negotiations with other bridges to reconfigure the network to re-establish a valid network topology.

11.1.3 STP Port States

STP assigns five port states to eliminate packet looping. A bridge port is not allowed to go directly from blocking state to forwarding state so as to eliminate transient loops.

Table 23 STP Port States

PORT STATE	DESCRIPTION
Disabled	STP is disabled (default).
Blocking	Only configuration and management BPDUs are received and processed.
Listening	All BPDUs are received and processed. Note: The listening state does not exist in RSTP.
Learning	All BPDUs are received and processed. Information frames are submitted to the learning process but not forwarded.
Forwarding	All BPDUs are received and processed. All information frames are received and forwarded.

11.1.4 Multiple STP

Multiple Spanning Tree Protocol (IEEE 802.1s) is backward compatible with STP/RSTP and addresses the limitations of existing spanning tree protocols (STP and RSTP) in networks to include the following features:

- One Common and Internal Spanning Tree (CIST) that represents the entire network's connectivity.
- Grouping of multiple bridges (or switching devices) into regions that appear as one single bridge on the network.
- A VLAN can be mapped to a specific Multiple Spanning Tree Instance (MSTI). MSTI allows multiple VLANs to use the same spanning tree.
- Load-balancing is possible as traffic from different VLANs can use distinct paths in a region.

11.1.4.1 MSTP Network Example

The following figure shows a network example where two VLANs are configured on the two switches. If the switches are using STP or RSTP, the link for VLAN 2 will be blocked as STP and RSTP allow only one link in the network and block the redundant link.

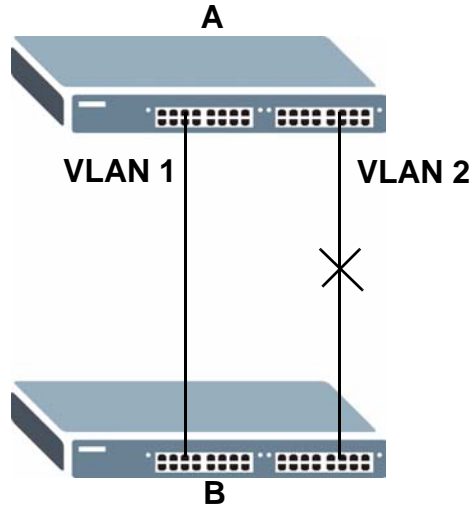
Figure 49 STP/RSTP Network Example

With MSTP, VLANs 1 and 2 are mapped to different spanning trees in the network. Thus traffic from the two VLANs travel on different paths. The following figure shows the network example using MSTP.

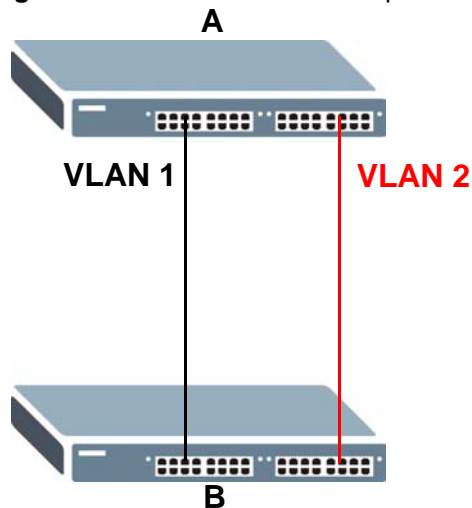
Figure 50 MSTP Network Example

11.1.4.2 MST Region

An MST region is a logical grouping of multiple network devices that appears as a single device to the rest of the network. Each MSTP-enabled device can only belong to one MST region. When BPDUs enter an MST region, external path cost (of paths outside this region) is increased by one. Internal path cost (of paths within this region) is increased by one when BPDUs traverse the region.

Devices that belong to the same MST region are configured to have the same MSTP configuration identification settings. These include the following parameters:

- Name of the MST region
- Revision level as the unique number for the MST region

- VLAN-to-MST Instance mapping

11.1.4.3 MST Instance

An MST Instance (MSTI) is a spanning tree instance. VLANs can be configured to run on a specific MSTI. Each created MSTI is identified by a unique number (known as an MST ID) known internally to a region. Thus an MSTI does not span across MST regions.

The following figure shows an example where there are two MST regions. Regions 1 and 2 have 2 spanning tree instances.

Figure 51 MSTIs in Different Regions

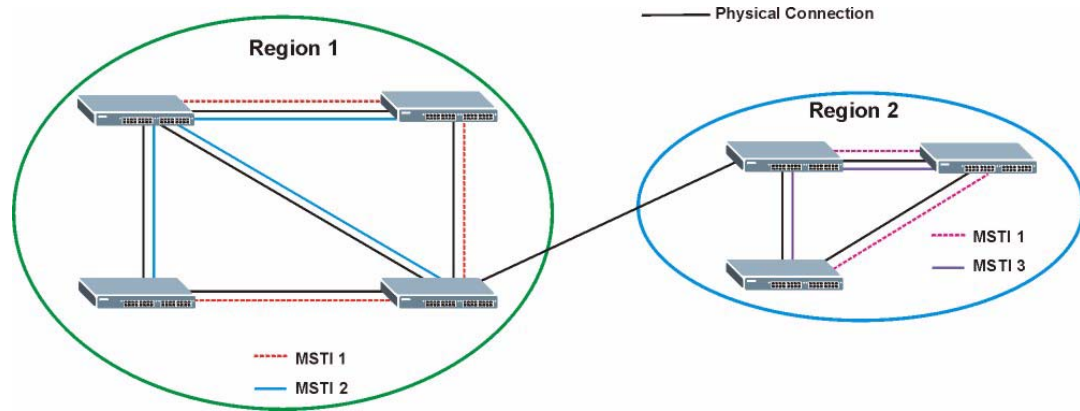

11.1.4.4 Common and Internal Spanning Tree (CIST)

A CIST represents the connectivity of the entire network and it is equivalent to a spanning tree in an STP/RSTP. The CIST is the default MST instance (MSTID 0). Any VLANs that are not members of an MST instance are members of the CIST. In an MSTP-enabled network, there is only one CIST that runs between MST regions and single spanning tree devices. A network may contain multiple MST regions and other network segments running RSTP.

Figure 52 MSTP and Legacy RSTP Network Example

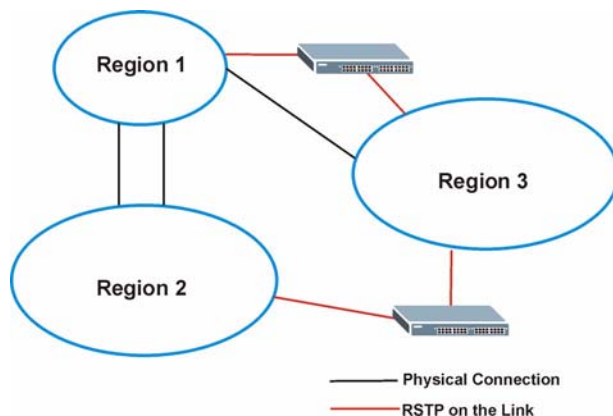

11.2 Spanning Tree Protocol Status Screen

The Spanning Tree Protocol status screen changes depending on what standard you choose to implement on your network. Click **Advanced Application > Spanning Tree Protocol** to see the screen as shown.

Figure 53 Advanced Application > Spanning Tree Protocol

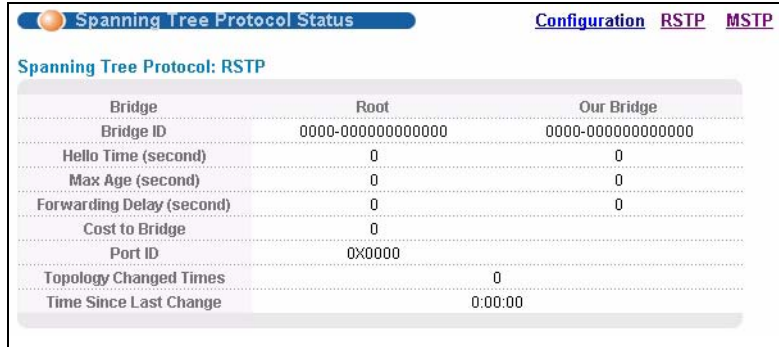

Bridge	Root	Our Bridge
Bridge ID	0000-000000000000	0000-000000000000
Hello Time (second)	0	0
Max Age (second)	0	0
Forwarding Delay (second)	0	0
Cost to Bridge	0	
Port ID	0x0000	
Topology Changed Times		0
Time Since Last Change		0:00:00

This screen differs depending on which STP mode (RSTP or MSTP) you configure on the Switch. This screen is described in detail in the section that follows the configuration section for each STP mode. Click **Configuration** to activate one of the STP standards on the Switch.

11.3 Spanning Tree Configuration

Use the **Spanning Tree Configuration** screen to activate one of the STP modes on the Switch. Click **Configuration** in the **Advanced Application > Spanning Tree Protocol**.

Figure 54 Advanced Application > Spanning Tree Protocol > Configuration

The following table describes the labels in this screen.

Table 24 Advanced Application > Spanning Tree Protocol > Configuration

LABEL	DESCRIPTION
Spanning Tree Mode	You can activate one of the STP modes on the Switch. Select Rapid Spanning Tree or Multiple Spanning Tree . See Section 11.1 on page 101 for background information on STP.
Apply	Click Apply to save your changes to the Switch's run-time memory. The Switch loses these changes if it is turned off or loses power, so use the Save link on the top navigation panel to save your changes to the non-volatile memory when you are done configuring.
Cancel	Click Cancel to begin configuring this screen afresh.

11.4 Configure Rapid Spanning Tree Protocol

Use this screen to configure RSTP settings, see [Section 11.1 on page 101](#) for more information on RSTP. Click the **RSTP** link in the **Rapid Spanning Tree Protocol Status** screen to display the screen shown next.

Figure 55 Advanced Application > Spanning Tree Protocol > RSTP

Port	Active	Priority	Path Cost
*	<input type="checkbox"/>		
1	<input type="checkbox"/>	128	19
2	<input type="checkbox"/>	128	19
3	<input type="checkbox"/>	128	19
4	<input type="checkbox"/>	128	19
5	<input type="checkbox"/>	128	19
6	<input type="checkbox"/>	128	19
7	<input type="checkbox"/>	128	19
8	<input type="checkbox"/>	128	19
9	<input type="checkbox"/>	128	4

The following table describes the labels in this screen.

Table 25 Advanced Application > Spanning Tree Protocol > RSTP

LABEL	DESCRIPTION
Status	Click Status to display the Rapid Spanning Tree Protocol Status screen (see Figure 56 on page 109).
Active	Select this check box to activate an STP tree. Clear this check box to disable an STP tree.
Bridge Priority	Bridge priority is used in determining the root switch, root port and designated port. The switch with the highest priority (lowest numeric value) becomes the STP root switch. If all switches have the same priority, the switch with the lowest MAC address will then become the root switch. Select a value from the drop-down list box. The lower the numeric value you assign, the higher the priority for this bridge. Bridge Priority determines the root bridge, which in turn determines Hello Time, Max Age and Forwarding Delay.
Hello Time	This is the time interval in seconds between BPDU (Bridge Protocol Data Units) configuration message generations by the root switch. The allowed range is 1 to 10 seconds.

Table 25 Advanced Application > Spanning Tree Protocol > RSTP (continued)

LABEL	DESCRIPTION
Max Age	This is the maximum time (in seconds) a switch can wait without receiving a BPDU before attempting to reconfigure. All switch ports (except for designated ports) should receive BPDUs at regular intervals. Any port that ages out STP information (provided in the last BPDU) becomes the designated port for the attached LAN. If it is a root port, a new root port is selected from among the switch ports attached to the network. The allowed range is 6 to 40 seconds.
Forwarding Delay	This is the maximum time (in seconds) a switch will wait before changing states. This delay is required because every switch must receive information about topology changes before it starts to forward frames. In addition, each port needs time to listen for conflicting information that would make it return to a blocking state; otherwise, temporary data loops might result. The allowed range is 4 to 30 seconds. As a general rule: Note: $2 * (\text{Forward Delay} - 1) \geq \text{Max Age} \geq 2 * (\text{Hello Time} + 1)$
Port	This field displays the port number.
*	Settings in this row apply to all ports. Use this row only if you want to make some settings the same for all ports. Use this row first to set the common settings and then make adjustments on a port-by-port basis. Note: Changes in this row are copied to all the ports as soon as you make them.
Active	Select this check box to activate STP on this port.
Priority	Configure the priority for each port here. Priority decides which port should be disabled when more than one port forms a loop in a switch. Ports with a higher priority numeric value are disabled first. The allowed range is between 0 and 255 and the default value is 128.
Path Cost	Path cost is the cost of transmitting a frame on to a LAN through that port. It is assigned according to the speed of the bridge. The slower the media, the higher the cost - see Table 22 on page 102 for more information.
Apply	Click Apply to save your changes to the Switch's run-time memory. The Switch loses these changes if it is turned off or loses power, so use the Save link on the top navigation panel to save your changes to the non-volatile memory when you are done configuring.
Cancel	Click Cancel to reset the fields.

11.5 Rapid Spanning Tree Protocol Status

Click **Advanced Application > Spanning Tree Protocol** in the navigation panel to display the status screen as shown next. See [Section 11.1 on page 101](#) for more information on RSTP.

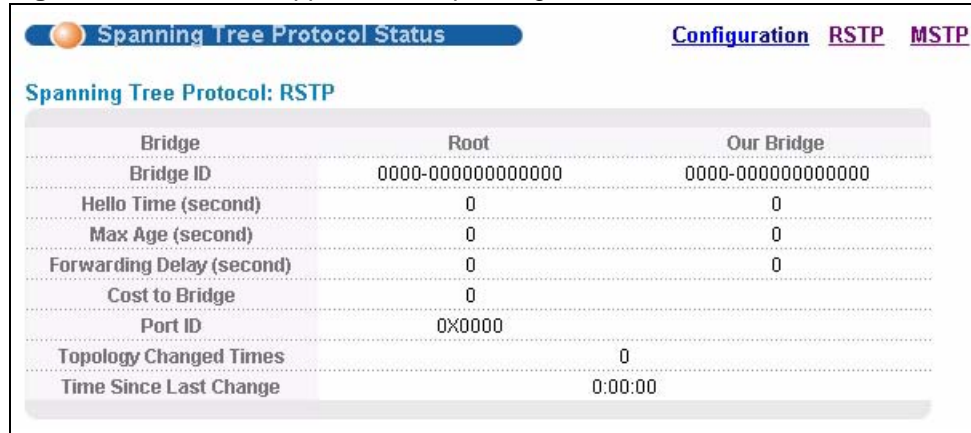

This screen is only available after you activate RSTP on the Switch.

Figure 56 Advanced Application > Spanning Tree Protocol: Status, RSTP

Bridge	Root	Our Bridge
Bridge ID	0000-000000000000	0000-000000000000
Hello Time (second)	0	0
Max Age (second)	0	0
Forwarding Delay (second)	0	0
Cost to Bridge	0	
Port ID	0X0000	
Topology Changed Times		0
Time Since Last Change		0:00:00

The following table describes the labels in this screen.

Table 26 Advanced Application > Spanning Tree Protocol: Status, RSTP

LABEL	DESCRIPTION
Configuration	Click Configuration to specify which STP mode you want to activate. Click RSTP to edit RSTP settings on the Switch.
Bridge	Root refers to the base of the spanning tree (the root bridge). Our Bridge is this Switch. This Switch may also be the root bridge.
Bridge ID	This is the unique identifier for this bridge, consisting of bridge priority plus MAC address. This ID is the same for Root and Our Bridge if the Switch is the root switch.
Hello Time (second)	This is the time interval (in seconds) at which the root switch transmits a configuration message. The root bridge determines Hello Time, Max Age and Forwarding Delay.
Max Age (second)	This is the maximum time (in seconds) a switch can wait without receiving a configuration message before attempting to reconfigure.
Forwarding Delay (second)	This is the time (in seconds) the root switch will wait before changing states (that is, listening to learning to forwarding). Note: The listening state does not exist in RSTP.
Cost to Bridge	This is the path cost from the root port on this Switch to the root switch.
Port ID	This is the priority and number of the port on the Switch through which this Switch must communicate with the root of the Spanning Tree.
Topology Changed Times	This is the number of times the spanning tree has been reconfigured.
Time Since Last Change	This is the time since the spanning tree was last reconfigured.

11.6 Configure Multiple Spanning Tree Protocol

To configure MSTP, click **MSTP** in the **Advanced Application > Spanning Tree Protocol** screen. See [Section 11.1.4 on page 103](#) for more information on MSTP.

Figure 57 Advanced Application > Spanning Tree Protocol > MSTP

Multiple Spanning Tree Protocol [Status](#)

Bridge:

Active	<input type="checkbox"/>
Hello Time	2 seconds
MAX Age	20 seconds
Forwarding Delay	15 seconds
Maximum hops	128
Configuration Name	001349000001
Revision Number	0

Instance:

Instance			
Bridge Priority	32768		
VLAN Range	Start	End	<input type="button" value="Add"/> <input type="button" value="Remove"/> <input type="button" value="Clear"/>
Enabled VLAN(s)	<div style="border: 1px solid black; height: 100px; width: 100%;"></div>		

Port	Active	Priority	Path Cost
*	<input type="checkbox"/>		
1	<input type="checkbox"/>	128	19
2	<input type="checkbox"/>	128	19
3	<input type="checkbox"/>	128	19
4	<input type="checkbox"/>	128	19
5	<input type="checkbox"/>	128	19
6	<input type="checkbox"/>	128	19
7	<input type="checkbox"/>	128	19
8	<input type="checkbox"/>	128	19
9	<input type="checkbox"/>	128	4

Instance	VLAN	Active Port	Delete
0	1-4094	-	<input type="button" value="Delete"/> <input type="button" value="Cancel"/>

The following table describes the labels in this screen.

Table 27 Advanced Application > Spanning Tree Protocol > MSTP

LABEL	DESCRIPTION
Status	Click Status to display the MSTP Status screen (see Figure 58 on page 113).
Active	<p>Select this check box to activate MSTP on the Switch. Clear this check box to disable MSTP on the Switch.</p> <p>Note: You must also activate Multiple Spanning Tree in the Advanced Application > Spanning Tree Protocol > Configuration screen to enable MSTP on the Switch.</p>
Hello Time	This is the time interval in seconds between BPDU (Bridge Protocol Data Units) configuration message generations by the root switch. The allowed range is 1 to 10 seconds.
MaxAge	This is the maximum time (in seconds) a switch can wait without receiving a BPDU before attempting to reconfigure. All switch ports (except for designated ports) should receive BPDUs at regular intervals. Any port that ages out STP information (provided in the last BPDU) becomes the designated port for the attached LAN. If it is a root port, a new root port is selected from among the Switch ports attached to the network. The allowed range is 6 to 40 seconds.
Forwarding Delay	<p>This is the maximum time (in seconds) a switch will wait before changing states. This delay is required because every switch must receive information about topology changes before it starts to forward frames. In addition, each port needs time to listen for conflicting information that would make it return to a blocking state; otherwise, temporary data loops might result. The allowed range is 4 to 30 seconds. As a general rule:</p> <p>Note: $2 * (\text{Forward Delay} - 1) \geq \text{Max Age} \geq 2 * (\text{Hello Time} + 1)$</p>
Maximum hops	Enter the number of hops (between 1 and 255) in an MSTP region before the BPDU is discarded and the port information is aged.
Configuration Name	Enter a descriptive name (up to 32 characters) of an MST region.
Revision Number	Enter a number to identify a region's configuration. Devices must have the same revision number to belong to the same region.
Apply	Click Apply to save your changes to the Switch's run-time memory. The Switch loses these changes if it is turned off or loses power, so use the Save link on the top navigation panel to save your changes to the non-volatile memory when you are done configuring.
Cancel	Click Cancel to begin configuring this screen afresh.
Instance	Use this section to configure MSTI (Multiple Spanning Tree Instance) settings.
Instance	Enter the number you want to use to identify this MST instance on the Switch. The Switch supports instance numbers 0-16.
Bridge Priority	<p>Set the priority of the Switch for the specific spanning tree instance. The lower the number, the more likely the Switch will be chosen as the root bridge within the spanning tree instance.</p> <p>Enter priority values between 0 and 61440 in increments of 4096 (thus valid values are 0, 4096, 8192, 12288, 16384, 20480, 24576, 28672, 32768, 36864, 40960, 45056, 49152, 53248, 57344 and 61440).</p>

Table 27 Advanced Application > Spanning Tree Protocol > MSTP (continued)

LABEL	DESCRIPTION
VLAN Range	Enter the start of the VLAN ID range that you want to add or remove from the VLAN range edit area in the Start field. Enter the end of the VLAN ID range that you want to add or remove from the VLAN range edit area in the End field. Next click: <ul style="list-style-type: none"> • Add - to add this range of VLAN(s) to be mapped to the MST instance. • Remove - to remove this range of VLAN(s) from being mapped to the MST instance. • Clear - to remove all VLAN(s) from being mapped to this MST instance.
Enabled VLAN(s)	This field displays which VLAN(s) are mapped to this MST instance.
Port	This field displays the port number.
*	Settings in this row apply to all ports. Use this row only if you want to make some settings the same for all ports. Use this row first to set the common settings and then make adjustments on a port-by-port basis. Note: Changes in this row are copied to all the ports as soon as you make them.
Active	Select this check box to add this port to the MST instance.
Priority	Configure the priority for each port here. Priority decides which port should be disabled when more than one port forms a loop in the Switch. Ports with a higher priority numeric value are disabled first. The allowed range is between 0 and 255 and the default value is 128.
Path Cost	Path cost is the cost of transmitting a frame on to a LAN through that port. It is recommended to assign this value according to the speed of the bridge. The slower the media, the higher the cost - see Table 22 on page 102 for more information.
Add	Click Add to save this MST instance to the Switch's run-time memory. The Switch loses this change if it is turned off or loses power, so use the Save link on the top navigation panel to save your changes to the non-volatile memory when you are done configuring.
Cancel	Click Cancel to begin configuring this screen afresh.
Instance	This field displays the ID of an MST instance.
VLAN	This field displays the VID (or VID ranges) to which the MST instance is mapped.
Active Port	This field display the ports configured to participate in the MST instance.
Delete	Check the rule(s) that you want to remove in the Delete column and then click the Delete button.
Cancel	Click Cancel to begin configuring this screen afresh.

11.7 Multiple Spanning Tree Protocol Status

Click **Advanced Application > Spanning Tree Protocol** in the navigation panel to display the status screen as shown next. See [Section 11.1.4 on page 103](#) for more information on MSTP.

This screen is only available after you activate MSTP on the Switch.

Figure 58 Advanced Application > Spanning Tree Protocol: Status, MSTP

Spanning Tree Protocol Status
Configuration
RSTP
MSTP

Spanning Tree Protocol: MSTP

CST

Bridge	Root	Our Bridge
Bridge ID	0000-000000000000	8000-000000000000
Hello Time (second)	0	2
Max Age (second)	0	20
Forwarding Delay (second)	0	15
Cost to Bridge	0	0
Port ID	0x0000	0x0000
Configuration Name	001349000001	
Revision Number	0	
Configuration Digest	A317523DB32DA2D62	
Topology Changed Times	0	
Time Since Last Change	0	

Instance:

Instance	VLAN
0	1-4094

MSTI 1

Bridge	Regional Root	Our Bridge
Bridge ID	0000-000000000000	8001-000000000000
Internal Cost	0	0
Port ID	0x0000	0x0000

The following table describes the labels in this screen.

Table 28 Advanced Application > Spanning Tree Protocol: Status, MSTP

LABEL	DESCRIPTION
Configuration	Click Configuration to specify which STP mode you want to activate. Click MSTP to edit MSTP settings on the Switch.
CST	This section describes the Common Spanning Tree settings.
Bridge	Root refers to the base of the spanning tree (the root bridge). Our Bridge is this Switch. This Switch may also be the root bridge.
Bridge ID	This is the unique identifier for this bridge, consisting of bridge priority plus MAC address. This ID is the same for Root and Our Bridge if the Switch is the root switch.
Hello Time (second)	This is the time interval (in seconds) at which the root switch transmits a configuration message.
Max Age (second)	This is the maximum time (in seconds) a switch can wait without receiving a configuration message before attempting to reconfigure.

Table 28 Advanced Application > Spanning Tree Protocol: Status, MSTP (continued)

LABEL	DESCRIPTION
Forwarding Delay (second)	This is the time (in seconds) the root switch will wait before changing states (that is, listening to learning to forwarding).
Cost to Bridge	This is the path cost from the root port on this Switch to the root switch.
Port ID	This is the priority and number of the port on the Switch through which this Switch must communicate with the root of the Spanning Tree.
Configuration Name	This field displays the configuration name for this MST region.
Revision Number	This field displays the revision number for this MST region.
Configuration Digest	A configuration digest is generated from the VLAN-MSTI mapping information. This field displays the 16-octet signature that is included in an MSTP BPDU. This field displays the digest when MSTP is activated on the system.
Topology Changed Times	This is the number of times the spanning tree has been reconfigured.
Time Since Last Change	This is the time since the spanning tree was last reconfigured.
Instance:	These fields display the MSTI to VLAN mapping. In other words, which VLANs run on each spanning tree instance.
Instance	This field displays the MSTI ID.
VLAN	This field displays which VLANs are mapped to an MSTI.
MSTI	Select the MST instance settings you want to view.
Bridge	Root refers to the base of the MST instance. Our Bridge is this Switch. This Switch may also be the root bridge.
Bridge ID	This is the unique identifier for this bridge, consisting of bridge priority plus MAC address. This ID is the same for Root and Our Bridge if the Switch is the root switch.
Internal Cost	This is the path cost from the root port in this MST instance to the regional root switch.
Port ID	This is the priority and number of the port on the Switch through which this Switch must communicate with the root of the MST instance.

Bandwidth Control

This chapter shows you how you can cap the maximum bandwidth using the **Bandwidth Control** screen.

12.1 Bandwidth Control Setup

Bandwidth control means defining a maximum allowable bandwidth for incoming and/or outgoing traffic flows on a port.

Click **Advanced Application > Bandwidth Control** in the navigation panel to bring up the screen as shown next.

Figure 59 Advanced Application > Bandwidth Control

Port	Active	Ingress Rate	Active	Egress Rate
*	<input type="checkbox"/>	<input type="text" value="64"/> Kbps	<input type="checkbox"/>	<input type="text" value="64"/> Kbps
1	<input type="checkbox"/>	<input type="text" value="64"/> Kbps	<input type="checkbox"/>	<input type="text" value="64"/> Kbps
2	<input type="checkbox"/>	<input type="text" value="64"/> Kbps	<input type="checkbox"/>	<input type="text" value="64"/> Kbps
3	<input type="checkbox"/>	<input type="text" value="64"/> Kbps	<input type="checkbox"/>	<input type="text" value="64"/> Kbps
4	<input type="checkbox"/>	<input type="text" value="64"/> Kbps	<input type="checkbox"/>	<input type="text" value="64"/> Kbps
5	<input type="checkbox"/>	<input type="text" value="64"/> Kbps	<input type="checkbox"/>	<input type="text" value="64"/> Kbps
6	<input type="checkbox"/>	<input type="text" value="64"/> Kbps	<input type="checkbox"/>	<input type="text" value="64"/> Kbps
7	<input type="checkbox"/>	<input type="text" value="64"/> Kbps	<input type="checkbox"/>	<input type="text" value="64"/> Kbps
8	<input type="checkbox"/>	<input type="text" value="64"/> Kbps	<input type="checkbox"/>	<input type="text" value="64"/> Kbps
9	<input type="checkbox"/>	<input type="text" value="64"/> Kbps	<input type="checkbox"/>	<input type="text" value="64"/> Kbps

Apply Cancel

The following table describes the related labels in this screen.

Table 29 Advanced Application > Bandwidth Control

LABEL	DESCRIPTION
Active	Select this check box to enable bandwidth control on the Switch.
Port	This field displays the port number.

Table 29 Advanced Application > Bandwidth Control (continued)

LABEL	DESCRIPTION
*	<p>Settings in this row apply to all ports.</p> <p>Use this row only if you want to make some settings the same for all ports. Use this row first to set the common settings and then make adjustments on a port-by-port basis.</p> <p>Note: Changes in this row are copied to all the ports as soon as you make them.</p>
Active	Make sure to select this check box to activate ingress limits on a port.
Ingress Rate	<p>Specify the maximum bandwidth allowed in Kilobits per second (Kbps) for the incoming traffic flow on a port.</p> <p>If you enter a number between 64 and 1728, the Switch automatically rounds the number down to the nearest multiple of 64.</p> <p>If you enter a number between 1729 and 1999, the rate is fixed at 1792.</p> <p>If you enter a number between 2000 and 103999, the Switch rounds the number down to the nearest multiple of 1000.</p> <p>On a Gigabit Ethernet/ Mini-GBIC slot, the Switch rounds a number down to the nearest multiple of 8000 for a number between 104000 and 1000000.</p>
Active	Make sure to select this check box to activate egress limits on a port.
Egress Rate	<p>Specify the maximum bandwidth allowed in Kilobits per second (Kbps) for the outgoing traffic flow on a port.</p> <p>If you enter a number between 64 and 1728, the Switch automatically rounds the number down to the nearest multiple of 64.</p> <p>If you enter a number between 1729 and 1999, the rate is fixed at 1792.</p> <p>If you enter a number between 2000 and 103999, the Switch rounds the number down to the nearest multiple of 1000.</p> <p>On a Gigabit Ethernet/ Mini-GBIC slot, the Switch rounds a number down to the nearest multiple of 8000 for a number between 104000 and 1000000.</p>
Apply	Click Apply to save your changes to the Switch's run-time memory. The Switch loses these changes if it is turned off or loses power, so use the Save link on the top navigation panel to save your changes to the non-volatile memory when you are done configuring.
Cancel	Click Cancel to reset the fields to your previous configuration.

Broadcast Storm Control

This chapter introduces and shows you how to configure the broadcast storm control feature.

13.1 Broadcast Storm Control Setup

Broadcast storm control limits the number of broadcast frames that can be stored in the Switch buffer or sent out from the Switch. Broadcast frames that arrive when the buffer is full are discarded. Enable this feature to reduce broadcast traffic coming into your network.

Click **Advanced Application > Broadcast Storm Control** in the navigation panel to display the screen as shown next.

Figure 60 Advanced Application > Broadcast Storm Control

Port	Active	Rate
*	<input type="checkbox"/>	<input type="text"/> Kbps
1	<input type="checkbox"/>	64 Kbps
2	<input type="checkbox"/>	64 Kbps
3	<input type="checkbox"/>	64 Kbps
4	<input type="checkbox"/>	64 Kbps
5	<input type="checkbox"/>	64 Kbps
6	<input type="checkbox"/>	64 Kbps
7	<input type="checkbox"/>	64 Kbps
8	<input type="checkbox"/>	64 Kbps
9	<input type="checkbox"/>	64 Kbps

The following table describes the labels in this screen.

Table 30 Advanced Application > Broadcast Storm Control

LABEL	DESCRIPTION
Active	Select this check box to enable broadcast storm control on the Switch. Clear this check box to disable the feature.
Port	This field displays a port number.

Table 30 Advanced Application > Broadcast Storm Control (continued)

LABEL	DESCRIPTION
*	<p>Settings in this row apply to all ports.</p> <p>Use this row only if you want to make some settings the same for all ports. Use this row first to set the common settings and then make adjustments on a port-by-port basis.</p> <p>Note: Changes in this row are copied to all the ports as soon as you make them.</p>
Active	Select this check box to enable broadcast storm control on the port. Clear this check box to disable the feature.
Rate	<p>Specify the traffic a port receives in Kilobits per second (Kbps).</p> <p>If you enter a number between 64 and 1728, the Switch automatically rounds the number down to the nearest multiple of 64.</p> <p>If you enter a number between 1729 and 1999, the rate is fixed at 1792.</p> <p>If you enter a number between 2000 and 103999, the Switch rounds the number down to the nearest multiple of 1000.</p> <p>On a Gigabit Ethernet/ Mini-GBIC slot, the Switch rounds a number down to the nearest multiple of 8000 for a number between 104000 and 1000000.</p>
Apply	Click Apply to save your changes to the Switch's run-time memory. The Switch loses these changes if it is turned off or loses power, so use the Save link on the top navigation panel to save your changes to the non-volatile memory when you are done configuring.
Cancel	Click Cancel to begin configuring this screen afresh.

Mirroring

This chapter discusses the Mirror setup screens.

14.1 Port Mirroring Setup

Port mirroring allows you to copy a traffic flow to a monitor port (the port you copy the traffic to) in order that you can examine the traffic from the mirror port without interference.

Click **Advanced Application > Mirroring** in the navigation panel to display the **Mirroring** screen. Use this screen to select a monitor port and specify the traffic flow to be copied to the monitor port.

Figure 61 Advanced Application > Mirroring

Port	Mirrored	Direction
*	<input type="checkbox"/>	Ingress
1	<input type="checkbox"/>	Ingress
2	<input type="checkbox"/>	Ingress
3	<input type="checkbox"/>	Ingress
4	<input type="checkbox"/>	Ingress
5	<input type="checkbox"/>	Ingress
6	<input type="checkbox"/>	Ingress
7	<input type="checkbox"/>	Ingress
8	<input type="checkbox"/>	Ingress
9	<input type="checkbox"/>	Ingress

The following table describes the labels in this screen.

Table 31 Advanced Application > Mirroring

LABEL	DESCRIPTION
Active	Clear this check box to deactivate port mirroring on the Switch.
Monitor Port	The monitor port is the port you copy the traffic to in order to examine it in more detail without interfering with the traffic flow on the original port(s). Select this port from this drop-down list box.

Table 31 Advanced Application > Mirroring (continued)

LABEL	DESCRIPTION
Ingress	<p>You can specify to copy all incoming traffic or traffic to/from a specified MAC address. Select All to copy all incoming traffic from the mirrored port(s).</p> <p>Select Destination MAC to copy incoming traffic to a specified MAC address on the mirrored port(s). Enter the destination MAC address in the fields provided.</p> <p>Select Source MAC to copy incoming traffic from a specified MAC address on the mirrored port(s). Enter the source MAC address in the fields provided.</p>
Egress	<p>You can specify to copy all outgoing traffic or traffic to/from a specified MAC address. Select All to copy all outgoing traffic from the mirrored port(s).</p> <p>Select Destination MAC to copy outgoing traffic to a specified MAC address on the mirrored port(s). Enter the destination MAC address in the fields provided.</p> <p>Select Source MAC to copy outgoing traffic from a specified MAC address on the mirrored port(s). Enter the source MAC address in the fields provided.</p>
Port	This field displays the port number.
*	<p>Settings in this row apply to all ports.</p> <p>Use this row only if you want to make some settings the same for all ports. Use this row first to set the common settings and then make adjustments on a port-by-port basis.</p> <p>Note: Changes in this row are copied to all the ports as soon as you make them.</p>
Mirrored	Select this option to mirror the traffic on a port.
Direction	Specify the direction of the traffic to mirror. Choices are Egress (outgoing), Ingress (incoming) and Both .
Apply	Click Apply to save your changes to the Switch's run-time memory. The Switch loses these changes if it is turned off or loses power, so use the Save link on the top navigation panel to save your changes to the non-volatile memory when you are done configuring.
Cancel	Click Cancel to start configuring the screen again.

Link Aggregation

This chapter shows you how to logically aggregate physical links to form one logical, higher-bandwidth link.

15.1 Link Aggregation Overview

Link aggregation (trunking) is the grouping of physical ports into one logical higher-capacity link. You may want to trunk ports if for example, it is cheaper to use multiple lower-speed links than to under-utilize a high-speed, but more costly, single-port link.

However, the more ports you aggregate then the fewer available ports you have. A trunk group is one logical link containing multiple ports.

The beginning port of each trunk group must be physically connected to form a trunk group.

15.2 Dynamic Link Aggregation

The Switch adheres to the IEEE 802.3ad standard for static and dynamic (LACP) port trunking. The IEEE 802.3ad standard describes the Link **Aggregation** Control Protocol (LACP) for dynamically creating and managing trunk groups.

When you enable LACP link aggregation on a port, the port can automatically negotiate with the ports at the remote end of a link to establish trunk groups. LACP also allows port redundancy, that is, if an operational port fails, then one of the “standby” ports become operational without user intervention. Please note that:

- You must connect all ports point-to-point to the same Ethernet switch and configure the ports for LACP trunking.
- LACP only works on full-duplex links.
- All ports in the same trunk group must have the same media type, speed, duplex mode and flow control settings.

Configure trunk groups or LACP before you connect the Ethernet switches to avoid causing network topology loops.

15.2.1 Link Aggregation ID

LACP aggregation ID consists of the following information¹:

Table 32 Link Aggregation ID: Local Switch

SYSTEM PRIORITY	MAC ADDRESS	KEY	PORT PRIORITY	PORT NUMBER
0000	00-00-00-00-00-00	0000	00	0000

Table 33 Link Aggregation ID: Peer Switch

SYSTEM PRIORITY	MAC ADDRESS	KEY	PORT PRIORITY	PORT NUMBER
0000	00-00-00-00-00-00	0000	00	0000

15.3 Link Aggregation Control Protocol Status

Click **Advanced Application > Link Aggregation** in the navigation panel. The **Link Aggregation Control Protocol Status** screen displays by default. See [Section 15.1 on page 121](#) for more information.

Figure 62 Advanced Application > Link Aggregation: Status

Index	Enabled Ports	Synchronized Ports	Aggregator ID	Status
1	1,2	-	[(0000,00-00-00-00-00-00,0000,00,0000)] [(0000,00-00-00-00-00-00,0000,00,0000)]	LACP
2	-	-	-	-

The following table describes the labels in this screen.

Table 34 Advanced Application > Link Aggregation: Status

LABEL	DESCRIPTION
Index	This field displays the trunk ID to identify a trunk group, that is, one logical link containing multiple ports.
Enabled Ports	These are the ports you have configured in the Link Aggregation screen to be in the trunk group.
Synchronized Ports	These are the ports that are currently transmitting data as one logical link in this trunk group.
Aggregator ID	Link Aggregator ID consists of system priority, MAC address, key, port priority and port number. Refer to Section 15.2.1 on page 122 for more information on this field.
Status	This field displays how these ports were added to the trunk group. It displays: <ul style="list-style-type: none"> Static - if the ports are configured as static members of a trunk group. LACP - if the ports are configured to join a trunk group via LACP.

1. Port Priority and Port Number are 0 as it is the aggregator ID for the trunk group, not the individual port.

15.4 Link Aggregation Setup

Click **Advanced Application > Link Aggregation > Link Aggregation Setting** to display the screen shown next. See [Section 15.1 on page 121](#) for more information on link aggregation.

Figure 63 Advanced Application > Link Aggregation > Link Aggregation Setting

Group ID	Active
T1	<input checked="" type="checkbox"/>
T2	<input checked="" type="checkbox"/>

Port	Group
1	T1
2	T1
3	None
4	None
5	None
6	None
7	None
8	None

Apply Cancel

The following table describes the labels in this screen.

Table 35 Advanced Application > Link Aggregation > Link Aggregation Setting

LABEL	DESCRIPTION
Link Aggregation Setting	This is the only screen you need to configure to enable static link aggregation.
Group ID	The field identifies the link aggregation group, that is, one logical link containing multiple ports.
Active	Select this option to activate a trunk group.
Port	This field displays the port number.
Group	Select the trunk group to which a port belongs.
Apply	Click Apply to save your changes to the Switch's run-time memory. The Switch loses these changes if it is turned off or loses power, so use the Save link on the top navigation panel to save your changes to the non-volatile memory when you are done configuring.
Cancel	Click Cancel to begin configuring this screen afresh.

15.5 Link Aggregation Control Protocol

Click in the **Advanced Application > Link Aggregation > Link Aggregation Setting > LACP** to display the screen shown next. See [Section 15.2 on page 121](#) for more information on dynamic link aggregation.

Figure 64 Advanced Application > Link Aggregation > Link Aggregation Setting > LACP

Link Aggregation Control Protocol **Link Aggregation Setting**

Active ☐

System Priority

Group ID	LACP Active
T1	<input type="checkbox"/>
T2	<input type="checkbox"/>

Port	LACP Timeout
*	30 seconds
1	30 seconds
2	30 seconds
3	30 seconds
4	30 seconds
5	30 seconds
6	30 seconds
7	30 seconds
8	30 seconds

The following table describes the labels in this screen.

Table 36 Advanced Application > Link Aggregation > Link Aggregation Setting > LACP

LABEL	DESCRIPTION
Link Aggregation Control Protocol	Note: Do not configure this screen unless you want to enable dynamic link aggregation.
Active	Select this checkbox to enable Link Aggregation Control Protocol (LACP).
System Priority	LACP system priority is a number between 1 and 65,535. The switch with the lowest system priority (and lowest port number if system priority is the same) becomes the LACP "server". The LACP "server" controls the operation of LACP setup. Enter a number to set the priority of an active port using Link Aggregate Control Protocol (LACP). The smaller the number, the higher the priority level.
Group ID	The field identifies the link aggregation group, that is, one logical link containing multiple ports.
LACP Active	Select this option to enable LACP for a trunk.
Port	This field displays the port number.

Table 36 Advanced Application > Link Aggregation > Link Aggregation Setting > LACP

LABEL	DESCRIPTION
*	<p>Settings in this row apply to all ports.</p> <p>Use this row only if you want to make some settings the same for all ports. Use this row first to set the common settings and then make adjustments on a port-by-port basis.</p> <p>Note: Changes in this row are copied to all the ports as soon as you make them.</p>
LACP Timeout	<p>Timeout is the time interval between the individual port exchanges of LACP packets in order to check that the peer port in the trunk group is still up. If a port does not respond after three tries, then it is deemed to be “down” and is removed from the trunk. Set a short timeout (one second) for busy trunked links to ensure that disabled ports are removed from the trunk group as soon as possible.</p> <p>Select either 1 second or 30 seconds.</p>
Apply	Click Apply to save your changes to the Switch’s run-time memory. The Switch loses these changes if it is turned off or loses power, so use the Save link on the top navigation panel to save your changes to the non-volatile memory when you are done configuring.
Cancel	Click Cancel to begin configuring this screen afresh.

15.6 Static Trunking Example

This example shows you how to create a static port trunk group for ports 2-5.

- 1 Make your physical connections** - make sure that the ports that you want to belong to the trunk group are connected to the same destination. The following figure shows ports 2-5 on switch **A** connected to switch **B**.

Figure 65 Trunking Example - Physical Connections

- 2 Configure static trunking** - Click **Advanced Application > Link Aggregation > Link Aggregation Setting**. In this screen activate trunking group **T1** and select the ports that should belong to this group as shown in the figure below. Click **Apply** when you are done.

Figure 66 Trunking Example - Configuration Screen

Group ID	Active
T1	<input checked="" type="checkbox"/>
T2	<input type="checkbox"/>

Port	Group
1	None
2	T1
3	T1
4	T1
5	T1
6	None
7	None
8	None

Apply Cancel

Your trunk group 1 (**T1**) configuration is now complete; you do not need to go to any additional screens.

Port Authentication

This chapter describes the IEEE 802.1x authentication method setup.

16.1 Port Authentication Overview

Port authentication is a way to validate access to ports on the Switch to clients based on an external server (authentication server). The Switch supports IEEE 802.1x for port authentication. With IEEE 802.1x², an authentication server validates access to a port based on a username and password provided by the user. IEEE 802.1x uses the RADIUS (Remote Authentication Dial In User Service, RFC 2138, 2139) protocol to validate users. See [Section 20.2.1 on page 152](#) for more information on configuring your RADIUS server settings.

16.1.1 IEEE 802.1x Authentication

The following figure illustrates how a client connecting to a IEEE 802.1x authentication enabled port goes through a validation process. The Switch prompts the client for login information in the form of a user name and password. When the client provides the login credentials, the Switch sends an authentication request to a RADIUS server. The RADIUS server validates whether this client is allowed access to the port.

2. At the time of writing, IEEE 802.1x is not supported by all operating systems. See your operating system documentation. If your operating system does not support 802.1x, then you may need to install 802.1x client software.

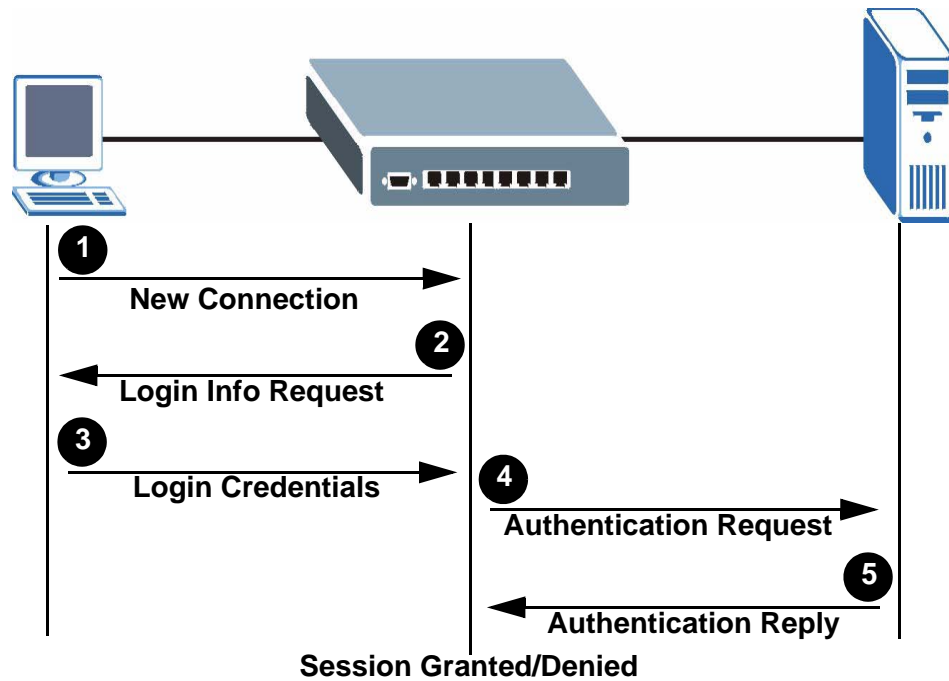
Figure 67 IEEE 802.1x Authentication Process

16.2 Port Authentication Configuration

To enable port authentication, first activate IEEE802.1x security (both on the Switch and the port(s)) then configure the RADIUS server settings.

Click **Advanced Application > Port Authentication** in the navigation panel to display the screen as shown.

Figure 68 Advanced Application > Port Authentication

16.2.1 Activate IEEE 802.1x Security

Use this screen to activate IEEE 802.1x security. From the **Port Authentication** screen, display the configuration screen as shown.

Figure 69 Advanced Application > Port Authentication > 802.1x

802.1x Port Authentication

Active ☐

Port	Active	Reauthentication	Reauthentication Timer
*	<input type="checkbox"/>	On ▼	<input type="text"/> seconds
1	<input type="checkbox"/>	On ▼	3600 seconds
2	<input type="checkbox"/>	On ▼	3600 seconds
3	<input type="checkbox"/>	On ▼	3600 seconds
4	<input type="checkbox"/>	On ▼	3600 seconds
5	<input type="checkbox"/>	On ▼	3600 seconds
6	<input type="checkbox"/>	On ▼	3600 seconds
7	<input type="checkbox"/>	On ▼	3600 seconds
8	<input type="checkbox"/>	On ▼	3600 seconds
9	<input type="checkbox"/>	On ▼	3600 seconds

Apply Cancel

The following table describes the labels in this screen.

Table 37 Advanced Application > Port Authentication > 802.1x

LABEL	DESCRIPTION
Active	Select this check box to permit 802.1x authentication on the Switch. Note: You must first enable 802.1x authentication on the Switch before configuring it on each port.
Port	This field displays a port number.
*	Settings in this row apply to all ports. Use this row only if you want to make some settings the same for all ports. Use this row first to set the common settings and then make adjustments on a port-by-port basis. Note: Changes in this row are copied to all the ports as soon as you make them.
Active	Select this check box to permit 802.1x authentication on this port. You must first allow 802.1x authentication on the Switch before configuring it on each port.
Reauthentication	Specify if a subscriber has to periodically re-enter his or her username and password to stay connected to the port.
Reauthentication Timer	Specify how often a client has to re-enter his or her username and password to stay connected to the port.
Apply	Click Apply to save your changes to the Switch's run-time memory. The Switch loses these changes if it is turned off or loses power, so use the Save link on the top navigation panel to save your changes to the non-volatile memory when you are done configuring.
Cancel	Click Cancel to begin configuring this screen afresh.

Port Security

This chapter shows you how to set up port security.

17.1 Port Security Overview

Port security allows only packets with dynamically learned MAC addresses and/or configured static MAC addresses to pass through a port on the Switch. See [Chapter 9 on page 97](#) for information on configuring static MAC address forwarding.

For maximum port security, enable this feature, disable MAC address learning and configure static MAC address(es) for a port.

Functionally the Switch allows for three possible outcomes with port security. You can configure the ports to:

- Forward all packets and learn all MAC addresses.
- Drop all packets from unknown MAC addresses and do not learn MAC addresses.
- Drop all packets from unknown MAC addresses and learn a limited number of MAC addresses.

The ES-2108 Series supports five possible configurations for port security. See [Section 17.3 on page 133](#) for supported configurations and an example.

17.2 Port Security Setup

Click **Advanced Application > Port Security** in the navigation panel to display the screen as shown.

Figure 70 Advanced Application > Port Security

Port	Active	Address Learning	Limited Number of Learned MAC Address
*	<input type="checkbox"/>	<input checked="" type="checkbox"/>	
1	<input type="checkbox"/>	<input checked="" type="checkbox"/>	0
2	<input type="checkbox"/>	<input checked="" type="checkbox"/>	0
3	<input type="checkbox"/>	<input checked="" type="checkbox"/>	0
4	<input type="checkbox"/>	<input checked="" type="checkbox"/>	0
5	<input type="checkbox"/>	<input checked="" type="checkbox"/>	0
6	<input type="checkbox"/>	<input checked="" type="checkbox"/>	0
7	<input type="checkbox"/>	<input checked="" type="checkbox"/>	0
8	<input type="checkbox"/>	<input checked="" type="checkbox"/>	0

The following table describes the labels in this screen.

Table 38 Advanced Application > Port Security

LABEL	DESCRIPTION
Active	Select this check box to enable the port security feature on the Switch.
Port	This field displays a port number.
*	<p>Settings in this row apply to all ports. Use this row only if you want to make some settings the same for all ports. Use this row first to set the common settings and then make adjustments on a port-by-port basis.</p> <p>Note: Changes in this row are copied to all the ports as soon as you make them.</p>
Active	<p>Select this check box to enable the port security feature on this port. The Switch forwards packets whose MAC address(es) is in the MAC address table on this port. Packets with no matching MAC address(es) are dropped.</p> <p>Clear this check box to disable the port security feature. The Switch forwards all packets on this port.</p>
Address Learning	MAC address learning reduces outgoing broadcast traffic. For MAC address learning to occur on a port, the port itself must be active (activated in the Basic Settings, Port Setup screen) with address learning enabled.
Limited Number of Learned MAC Address	Use this field to limit the number of (dynamic) MAC addresses that may be learned on a port. For example, if you set this field to "5" on port 2, then only the devices with these five learned MAC addresses may access port 2 at any one time. A sixth device would have to wait until one of the five learned MAC addresses aged out. MAC address aging out time can be set in the Switch Setup screen. The valid range is from "0" to "8192". "0" means that the limiting of learned addresses is disabled.

Table 38 Advanced Application > Port Security (continued)

LABEL	DESCRIPTION
Apply	Click Apply to save your changes to the Switch's run-time memory. The Switch loses these changes if it is turned off or loses power, so use the Save link on the top navigation panel to save your changes to the non-volatile memory when you are done configuring.
Cancel	Click Cancel to begin configuring this screen afresh.

17.3 Port Security Example

The following example demonstrates the various settings and results associated with different port security configurations. Ports 1 to 5 are configured to:

- Port 1 - Forward all packets and learn all MAC addresses.
- Port 2 - Forward all packets and learn all MAC addresses.
- Port 3 - Drop all packets from unknown MAC addresses and do not learn MAC addresses.
- Port 4 - Drop all packets from unknown MAC addresses and do not learn MAC addresses.
- Port 5 - Drop all packets from unknown MAC addresses but forward packets from up to 100 learned MAC addresses.

Figure 71 Port Security Example

Port	Active	Address Learning	Limited Number of Learned MAC Address
*	<input type="checkbox"/>	<input checked="" type="checkbox"/>	
1	<input type="checkbox"/>	<input checked="" type="checkbox"/>	0
2	<input checked="" type="checkbox"/>	<input checked="" type="checkbox"/>	0
3	<input checked="" type="checkbox"/>	<input type="checkbox"/>	0
4	<input checked="" type="checkbox"/>	<input type="checkbox"/>	100
5	<input checked="" type="checkbox"/>	<input checked="" type="checkbox"/>	100
6	<input type="checkbox"/>	<input checked="" type="checkbox"/>	0
7	<input type="checkbox"/>	<input checked="" type="checkbox"/>	0
8	<input type="checkbox"/>	<input checked="" type="checkbox"/>	0

Apply Cancel

The following table is a summary of configuration and results of this example.

Table 39 Port Security Example

PORT	SETTINGS			RESULT
	ACTIVATE PORT SECURITY	ACTIVATE ADDRESS LEARNING	LIMIT NO. OF LEARNED MAC ADDRESSES	
1		X	0 (disables limits)	Forward all packets, learn all MAC addresses.
2	X	X	0 (disables limits)	Forward all packets, learn all MAC addresses.
3	X		0 (disables limits)	Drop all packets from unknown MAC addresses, do not learn MAC addresses.
4	X		100	Drop all packets from unknown MAC addresses, do not learn MAC addresses.
5	X	X	100	Drop packets from unknown MAC addresses, learn up to 100 MAC addresses.

Queuing Method

This chapter introduces the queuing methods supported.

18.1 Queuing Method Overview

Queuing is used to help solve performance degradation when there is network congestion. Use the **Queuing Method** screen to configure queuing algorithms for outgoing traffic. See also **Priority Queue Assignment** in **Switch Setup** and **802.1p Priority** in **Port Setup** for related information.

Queuing algorithms allow switches to maintain separate queues for packets from each individual source or flow and prevent a source from monopolizing the bandwidth.

Table 40 Physical Queue Priority

QUEUE	PRIORITY
Q3	4 (highest)
Q2	3
Q1	2
Q0	1 (lowest)

18.1.1 Strict Priority Queuing (SPQ)

Strict Priority Queuing (SPQ) services queues based on priority only. As traffic comes into the Switch, traffic on the highest priority queue, Q3 is transmitted first. When that queue empties, traffic on the next highest-priority queue, Q2 is transmitted until Q2 empties, and then traffic is transmitted on Q1 and so on. If higher priority queues never empty, then traffic on lower priority queues never gets sent. SPQ does not automatically adapt to changing network requirements.

18.1.2 Weighted Round Robin Scheduling (WRR)

Round Robin Scheduling services queues on a rotating basis and is activated only when a port has more traffic than it can handle. A queue is given an amount of bandwidth irrespective of the incoming traffic on that port. This queue then moves to the back of the list. The next queue is given an equal amount of bandwidth, and then moves to the end of the list; and so on, depending on the number of queues being used. This works in a looping fashion until a queue is empty.

Weighted Round Robin Scheduling (WRR) uses the same algorithm as round robin scheduling, but services queues based on their priority and queue weight (the number you configure in the queue **Weight** field) rather than a fixed amount of bandwidth. WRR is activated only when a port has more traffic than it can handle. Queues with larger weights get more service than queues with smaller weights. This queuing mechanism is highly efficient in that it divides any available bandwidth across the different traffic queues and returns to queues that have not yet emptied.

18.2 Configuring Queuing Method

Click **Advanced Application > Queuing Method** in the navigation panel.

Figure 72 Advanced Application > Queuing Method

The following table describes the labels in this screen.

Table 41 Advanced Application > Queuing Method

LABEL	DESCRIPTION
Method	<p>Select Strictly Priority or Weighted Round Robin Scheduling.</p> <p>Strict Priority Queuing (SPQ) services queues based on priority only. When the highest priority queue empties, traffic on the next highest-priority queue begins. Q3 has the highest priority and Q0 the lowest. The default queuing method is Strictly Priority.</p> <p>Weighted Round Robin Scheduling (WRR) services queues on a rotating basis based on their queue weight (the number you configure in the queue Weight field). Queues with larger weights get more service than queues with smaller weights.</p> <p>Note: When you select SPQ, it applies to Q3 only (with priority over all other queues). Q0 ~ Q2 will use Weighted Round Robin.</p>
Weight	<p>When you select Weighted Round Robin Scheduling, use the drop-down list boxes to choose queue weights (1-15). Bandwidth is divided across the different traffic queues according to their weights.</p>
Apply	<p>Click Apply to save your changes to the Switch's run-time memory. The Switch loses these changes if it is turned off or loses power, so use the Save link on the top navigation panel to save your changes to the non-volatile memory when you are done configuring.</p>
Cancel	<p>Click Cancel to begin configuring this screen afresh.</p>

Multicast

This chapter shows you how to configure various multicast features.

19.1 Multicast Overview

Traditionally, IP packets are transmitted in one of either two ways - Unicast (1 sender to 1 recipient) or Broadcast (1 sender to everybody on the network). Multicast delivers IP packets to just a group of hosts on the network.

IGMP (Internet Group Management Protocol) is a network-layer protocol used to establish membership in a multicast group - it is not used to carry user data. Refer to RFC 1112, RFC 2236 and RFC 3376 for information on IGMP versions 1, 2 and 3 respectively.

19.1.1 IP Multicast Addresses

In IPv4, a multicast address allows a device to send packets to a specific group of hosts (multicast group) in a different subnetwork. A multicast IP address represents a traffic receiving group, not individual receiving devices. IP addresses in the Class D range (224.0.0.0 to 239.255.255.255) are used for IP multicasting. Certain IP multicast numbers are reserved by IANA for special purposes (see the IANA web site for more information).

19.1.2 IGMP Filtering

With the IGMP filtering feature, you can control which IGMP groups a subscriber on a port can join. This allows you to control the distribution of multicast services (such as content information distribution) based on service plans and types of subscription.

You can set the Switch to filter the multicast group join reports on a per-port basis by configuring an IGMP filtering profile and associating the profile to a port.

19.1.3 IGMP Snooping

The Switch can passively snoop on IGMP packets transferred between IP multicast routers/switches and IP multicast hosts to learn the IP multicast group membership. It checks IGMP packets passing through it, picks out the group registration information, and configures multicasting accordingly. IGMP snooping allows the Switch to learn multicast groups without you having to manually configure them.

The Switch forwards multicast traffic destined for multicast groups (that it has learned from IGMP snooping or that you have manually configured) to ports that are members of that group. IGMP snooping generates no additional network traffic, allowing you to significantly reduce multicast traffic passing through your Switch.

19.1.4 IGMP Snooping and VLANs

The Switch can perform IGMP snooping on VLANs. You can configure the Switch to automatically learn multicast group membership of any VLANs. The Switch then performs IGMP snooping on the first VLANs that send IGMP packets (see [Table 105 on page 253](#) the User's Guide for how many VLANs the Switch can perform IGMP snooping on). This is referred to as auto mode. Alternatively, you can specify the VLANs that IGMP snooping should be performed on. This is referred to as fixed mode. In fixed mode the Switch does not learn multicast group membership of any VLANs other than those explicitly added as an IGMP snooping VLAN.

19.2 Multicast Status

Click **Advanced Applications > Multicast** to display the screen as shown. This screen shows the multicast group information. See [Section 19.1 on page 137](#) for more information on multicasting.

Figure 73 Advanced Application > Multicast: Status.

Multicast Status			Multicast Setting
Index	VID	Port	Multicast Group
1	1	2	224.0.1.22

The following table describes the labels in this screen.

Table 42 Advanced Application > Multicast: Status

LABEL	DESCRIPTION
Index	This is the index number of the entry.
VID	This field displays the multicast VLAN ID.
Port	This field displays the port number that belongs to the multicast group.
Multicast Group	This field displays IP multicast group addresses.

19.3 Multicast Setting

Click **Advanced Application > Multicast > Multicast Setting** link to display the screen as shown. See [Section 19.1 on page 137](#) for more information on multicasting.

Figure 74 Advanced Application > Multicast > Multicast Setting

Multicast Setting **Multicast Status** **IGMP Snooping VLAN** **IGMP Filtering Profile** **MVR**

IGMP Snooping

Active ☐

Host Timeout

Leave Timeout

802.1p Priority

IGMP Filtering

Active ☐

Unknown Multicast Frame ☒ Flooding ☐ Drop

Port	Immed. Leave	Group Limited	Max Group Num.	IGMP Filtering Profile	IGMP Querier Mode
*	<input type="checkbox"/>	<input type="checkbox"/>	<input type="text" value=""/>	<input type="text" value="Default"/>	<input type="text" value="Auto"/>
1	<input type="checkbox"/>	<input type="checkbox"/>	<input type="text" value="0"/>	<input type="text" value="Default"/>	<input type="text" value="Auto"/>
2	<input type="checkbox"/>	<input type="checkbox"/>	<input type="text" value="0"/>	<input type="text" value="Default"/>	<input type="text" value="Auto"/>
3	<input type="checkbox"/>	<input type="checkbox"/>	<input type="text" value="0"/>	<input type="text" value="Default"/>	<input type="text" value="Auto"/>
4	<input type="checkbox"/>	<input type="checkbox"/>	<input type="text" value="0"/>	<input type="text" value="Default"/>	<input type="text" value="Auto"/>
5	<input type="checkbox"/>	<input type="checkbox"/>	<input type="text" value="0"/>	<input type="text" value="Default"/>	<input type="text" value="Auto"/>
6	<input type="checkbox"/>	<input type="checkbox"/>	<input type="text" value="0"/>	<input type="text" value="Default"/>	<input type="text" value="Auto"/>
7	<input type="checkbox"/>	<input type="checkbox"/>	<input type="text" value="0"/>	<input type="text" value="Default"/>	<input type="text" value="Auto"/>
8	<input type="checkbox"/>	<input type="checkbox"/>	<input type="text" value="0"/>	<input type="text" value="Default"/>	<input type="text" value="Auto"/>
9	<input type="checkbox"/>	<input type="checkbox"/>	<input type="text" value="0"/>	<input type="text" value="Default"/>	<input type="text" value="Auto"/>

The following table describes the labels in this screen.

Table 43 Advanced Application > Multicast > Multicast Setting

LABEL	DESCRIPTION
IGMP Snooping VLAN	Use this settings to configure IGMP Snooping.
Active	Select Active to enable IGMP Snooping to forward group multicast traffic only to ports that are members of that group.
Host Timeout	Specify the time (from 1 to 16,711,450) in seconds that elapses before the Switch removes an IGMP group membership entry if it does not receive report messages from the port.
Leave Timeout	Enter an IGMP leave timeout value (from 1 to 16,711,450) in seconds. This defines how many seconds the Switch waits for an IGMP report before removing an IGMP snooping membership entry when an IGMP leave message is received from a host.
802.1p Priority	Select a priority level (0-7) to which the Switch changes the priority in outgoing IGMP control packets. Otherwise, select No-Change to not replace the priority.
IGMP Filtering	Select Active to enable IGMP filtering to control which IGMP groups a subscriber on a port can join.

Table 43 Advanced Application > Multicast > Multicast Setting (continued)

LABEL	DESCRIPTION
Unknown Multicast Frame	Specify the action to perform when the Switch receives an unknown multicast frame. Select Drop to discard the frame(s). Select Flooding to send the frame(s) to all ports.
Port	This field displays the port number.
*	<p>Settings in this row apply to all ports.</p> <p>Use this row only if you want to make some settings the same for all ports. Use this row first to set the common settings and then make adjustments on a port-by-port basis.</p> <p>Note: Changes in this row are copied to all the ports as soon as you make them.</p>
Immed. Leave	<p>Select this option to set the Switch to remove this port from the multicast tree when an IGMP version 2 leave message is received on this port.</p> <p>Select this option if there is only one host connected to this port.</p>
Group Limited	Select this option to limit the number of multicast groups this port is allowed to join.
Max Group Num.	Enter the number of multicast groups this port is allowed to join. Once a port is registered in the specified number of multicast groups, any new IGMP join report frame(s) is dropped on this port.
IGMP Filtering Profile	Select the name of the IGMP filtering profile to use for this port. Otherwise, select Default to prohibit the port from joining any multicast group.
IGMP Querier Mode	<p>The Switch treats an IGMP query port as being connected to an IGMP multicast router (or server). The Switch forwards IGMP join or leave packets to an IGMP query port.</p> <p>Select Auto to have the Switch use the port as an IGMP query port if the port receives IGMP query packets.</p> <p>Select Fixed to have the Switch always use the port as an IGMP query port. Select this when you connect an IGMP multicast server to the port.</p> <p>Select Edge to stop the Switch from using the port as an IGMP query port. The Switch will not keep any record of an IGMP router being connected to this port. The Switch does not forward IGMP join or leave packets to this port.</p>
Apply	Click Apply to save your changes to the Switch's run-time memory. The Switch loses these changes if it is turned off or loses power, so use the Save link on the top navigation panel to save your changes to the non-volatile memory when you are done configuring.
Cancel	Click Cancel to reset the fields.

19.4 IGMP Snooping VLAN

Click **Advanced Application > Multicast > Multicast Setting > IGMP Snooping VLAN** link to display the screen as shown. See [Section 19.1.4 on page 138](#) for more information on IGMP Snooping VLAN.

Figure 75 Advanced Application > Multicast > Multicast Setting > IGMP Snooping VLAN

IGMP Snooping VLAN Multicast Setting

Mode ☒ auto ☐ fixed

Apply Cancel

VLAN

Name

VID

Add Cancel Clear

Index	Name	VID	Delete
Delete Cancel			

The following table describes the labels in this screen.

Table 44 Advanced Application > Multicast > Multicast Setting > IGMP Snooping VLAN

LABEL	DESCRIPTION
Mode	<p>Select auto to have the Switch learn multicast group membership information of any VLANs automatically.</p> <p>Select fixed to have the Switch only learn multicast group membership information of the VLAN(s) that you specify below.</p> <p>In either auto or fixed mode, the Switch can learn up to 16 VLANs (including up to three VLANs you configured in the MVR screen). For example, if you have configured one multicast VLAN in the MVR screen, you can only specify up to 15 VLANs in this screen.</p> <p>The Switch drops any IGMP control messages which do not belong to these 16 VLANs.</p> <p>Note: You must also enable IGMP snooping in the Multicast Setting screen first.</p>
Apply	Click Apply to save your changes to the Switch's run-time memory. The Switch loses these changes if it is turned off or loses power, so use the Save link on the top navigation panel to save your changes to the non-volatile memory when you are done configuring.
Cancel	Click Cancel to begin configuring this screen afresh.
VLAN	Use this section of the screen to add VLANs upon which the Switch is to perform IGMP snooping.
Name	Enter the descriptive name of the VLAN for identification purposes.
VID	<p>Enter the ID of a static VLAN; the valid range is between 1 and 4094.</p> <p>Note: You cannot configure the same VLAN ID as in the MVR screen.</p>
Add	Click Add to insert the entry in the summary table below and save your changes to the Switch's run-time memory. The Switch loses these changes if it is turned off or loses power, so use the Save link on the top navigation panel to save your changes to the non-volatile memory when you are done configuring.

Table 44 Advanced Application > Multicast > Multicast Setting > IGMP Snooping VLAN

LABEL	DESCRIPTION
Cancel	Click Cancel to reset the fields to your previous configuration.
Clear	Click this to clear the fields.
Index	This is the number of the IGMP snooping VLAN entry in the table.
Name	This field displays the descriptive name for this VLAN group.
VID	This field displays the ID number of the VLAN group.
Delete	Check the rule(s) that you want to remove in the Delete column, then click the Delete button.
Cancel	Click Cancel to clear the Delete check boxes.

19.5 IGMP Filtering Profile

An IGMP filtering profile specifies a range of multicast groups that clients connected to the Switch are allowed to join. A profile contains a range of multicast IP addresses (multicast groups) which you want clients to be able to join. Profiles are assigned to ports (in the **Multicast Setting** screen). Clients connected to those ports are then permitted to join the multicast groups specified in the profile. Each port can be assigned a single profile only. A profile can be assigned to multiple ports.

Click **Advanced Application > Multicast > Multicast Setting > IGMP Filtering Profile** link to display the screen as shown.

Figure 76 Advanced Application > Multicast > Multicast Setting> IGMP Filtering Profile

The following table describes the labels in this screen.

Table 45 Advanced Application > Multicast > Multicast Setting> IGMP Filtering Profile

LABEL	DESCRIPTION
Profile Name	Enter a descriptive name for the profile for identification purposes. To configure additional rule(s) for a profile that you have already added, enter the profile name and specify a different IP multicast address range.
Start Address	Type the starting multicast IP address for a range of multicast IP addresses that you want to belong to the IGMP filter profile.

Table 45 Advanced Application > Multicast > Multicast Setting> IGMP Filtering Profile

LABEL	DESCRIPTION
End Address	Type the ending multicast IP address for a range of IP addresses that you want to belong to the IGMP filter profile. If you want to add a single multicast IP address, enter it in both the Start Address and End Address fields.
Add	Click Add to save your changes to the Switch's run-time memory. The Switch loses these changes if it is turned off or loses power, so use the Save link on the top navigation panel to save your changes to the non-volatile memory when you are done configuring.
Clear	Click Clear to clear the fields to the factory defaults.
Profile Name	This field displays the descriptive name of the profile.
Start Address	This field displays the start of the multicast address range.
End Address	This field displays the end of the multicast address range.
Delete	To delete the profile(s) and all the accompanying rules, select the profile(s) that you want to remove in the Delete Profile column, then click the Delete button. To delete a rule(s) from a profile, select the rule(s) that you want to remove in the Delete Rule column, then click the Delete button.
Cancel	Click Cancel to clear the Delete Profile/Delete Rule check boxes.

19.6 MVR Overview

Multicast VLAN Registration (MVR) is designed for applications (such as Media-on-Demand (MoD)) that use multicast traffic across an Ethernet ring-based service provider network.

MVR allows one single multicast VLAN to be shared among different subscriber VLANs on the network. While isolated in different subscriber VLANs, connected devices can subscribe to and unsubscribe from the multicast stream in the multicast VLAN. This improves bandwidth utilization with reduced multicast traffic in the subscriber VLANs and simplifies multicast group management.

You must enable IGMP snooping to use MVR. However, MVR only responds to IGMP join and leave control messages from multicast groups that are configured under MVR. Join and leave reports from other multicast groups are managed by IGMP snooping.

The following figure shows a network example. The subscriber VLAN (**1, 2 and 3**) information is hidden from the streaming media server, **S**. In addition, the multicast VLAN information is only visible to the Switch and **S**.

Figure 77 MVR Network Example

19.6.1 Types of MVR Ports

In MVR, a source port is a port on the Switch that can send and receive multicast traffic in a multicast VLAN while a receiver port can only receive multicast data. Once configured, the Switch maintains a forwarding table that matches the multicast stream to the associated multicast group.

19.6.2 MVR Modes

You can set your Switch to operate in either dynamic or compatible mode.

In dynamic mode, the Switch sends IGMP leave and join reports to the other multicast devices (such as multicast routers or servers) in the multicast VLAN. This allows the multicast devices to update the multicast forwarding table to forward or not forward multicast traffic to the receiver ports.

In compatible mode, the Switch does not send any IGMP reports. In this case, you must manually configure the forwarding settings on the multicast devices in the multicast VLAN.

19.6.3 How MVR Works

The following figure shows a multicast television example where a subscriber device (such as a computer) in VLAN 1 receives multicast traffic from the streaming media server, **S**, via the Switch. Multiple subscriber devices can connect through a port configured as the receiver on the Switch.

When the subscriber selects a television channel, computer **A** sends an IGMP report to the Switch to join the appropriate multicast group. If the IGMP report matches one of the configured MVR multicast group addresses on the Switch, an entry is created in the forwarding table on the Switch. This maps the subscriber VLAN to the list of forwarding destinations for the specified multicast traffic.

When the subscriber changes the channel or turns off the computer, an IGMP leave message is sent to the Switch to leave the multicast group. The Switch sends a query to VLAN 1 on the receiver port (in this case, a port on the Switch). If there is another subscriber device connected to this port in the same subscriber VLAN, the receiving port will still be on the list of forwarding destination for the multicast traffic. Otherwise, the Switch removes the receiver port from the forwarding table.

Figure 78 MVR Multicast Television Example

19.7 General MVR Configuration

Use the **MVR** screen to create multicast VLANs and select the receiver port(s) and a source port for each multicast VLAN. Click **Advanced Application > Multicast > Multicast Setting > MVR** to display the screen as shown next.

You can create up to three multicast VLANs and up to 256 multicast rules on the Switch.

Your Switch automatically creates a static VLAN (with the same VID) when you create a multicast VLAN in this screen.

Figure 79 Advanced Application > Multicast > Multicast Setting > MVR

The following table describes the related labels in this screen.

Table 46 Advanced Application > Multicast > Multicast Setting > MVR

LABEL	DESCRIPTION
Active	Select this check box to enable MVR to allow one single multicast VLAN to be shared among different subscriber VLANs on the network.
Name	Enter a descriptive name (up to 32 printable ASCII characters) for identification purposes.

Table 46 Advanced Application > Multicast > Multicast Setting > MVR (continued)

LABEL	DESCRIPTION
Multicast VLAN ID	Enter the VLAN ID (1 to 4094) of the multicast VLAN.
802.1p Priority	Select a priority level (0-7) with which the Switch replaces the priority in outgoing IGMP control packets (belonging to this multicast VLAN).
Mode	Specify the MVR mode on the Switch. Choices are Dynamic and Compatible . Select Dynamic to send IGMP reports to all MVR source ports in the multicast VLAN. Select Compatible to set the Switch not to send IGMP reports.
Port	This field displays the port number on the Switch.
*	Settings in this row apply to all ports. Use this row only if you want to make some settings the same for all ports. Use this row first to set the common settings and then make adjustments on a port-by-port basis. Note: Changes in this row are copied to all the ports as soon as you make them.
Source Port	Select this option to set this port as the MVR source port that sends and receives multicast traffic. All source ports must belong to a single multicast VLAN.
Receiver Port	Select this option to set this port as a receiver port that only receives multicast traffic.
None	Select this option to set the port not to participate in MVR. No MVR multicast traffic is sent or received on this port.
Tagging	Select this check box if you want the port to tag the VLAN ID in all outgoing frames transmitted.
Add	Click Add to save your changes to the Switch's run-time memory. The Switch loses these changes if it is turned off or loses power, so use the Save link on the top navigation panel to save your changes to the non-volatile memory when you are done configuring.
Cancel	Click Cancel to reset the fields.
VLAN	This field displays the multicast VLAN ID.
Active	This field displays whether the multicast group is enabled or not.
Name	This field displays the descriptive name for this setting.
Mode	This field displays the MVR mode.
Source Port	This field displays the source port number(s).
Receiver Port	This field displays the receiver port number(s).
802.1p	This field displays the IEEE 802.1p priority level assigned to this VLAN.
Delete	To delete a multicast VLAN(s), select the rule(s) that you want to remove in the Delete column, then click the Delete button.
Cancel	Click Cancel to clear the Delete check boxes.

19.8 MVR Group Configuration

All source ports and receiver ports belonging to a multicast group can receive multicast data sent to this multicast group.

Configure MVR IP multicast group address(es) in the **Group Configuration** screen. Click **Group Configuration** in the **MVR** screen.

A port can belong to more than one multicast VLAN. However, IP multicast group addresses in different multicast VLANs cannot overlap.

Figure 80 Advanced Application > Multicast > Multicast Setting > MVR > Group Configuration

The following table describes the labels in this screen.

Table 47 Advanced Application > Multicast > Multicast Setting > MVR > Group Configuration

LABEL	DESCRIPTION
Multicast VLAN ID	Select a multicast VLAN ID (that you configured in the MVR screen) from the drop-down list box.
Name	Enter a descriptive name for identification purposes.
Start Address	Enter the starting IP multicast address of the multicast group in dotted decimal notation. Refer to Section 19.1.1 on page 137 for more information on IP multicast addresses.
End Address	Enter the ending IP multicast address of the multicast group in dotted decimal notation. Enter the same IP address as the Start Address field if you want to configure only one IP address for a multicast group. Refer to Section 19.1.1 on page 137 for more information on IP multicast addresses.
Add	Click Add to save your changes to the Switch's run-time memory. The Switch loses these changes if it is turned off or loses power, so use the Save link on the top navigation panel to save your changes to the non-volatile memory when you are done configuring.
Cancel	Click Cancel to reset the fields.
MVLAN	This field displays the multicast VLAN ID.
Name	This field displays the descriptive name for this setting.
Start Address	This field displays the starting IP address of the multicast group.
End Address	This field displays the ending IP address of the multicast group.

Table 47 Advanced Application > Multicast > Multicast Setting > MVR >Group Configuration

LABEL	DESCRIPTION
Delete ALL	Select Delete All and click Delete to remove all entries from the table.
Delete	Select Delete Group and click Delete to remove the selected entry(ies) from the table.
Cancel	Select Cancel to clear the check box(es) in the table.

19.8.1 MVR Configuration Example

The following figure shows a network example where ports 1, 2 and 3 on the Switch belong to VLAN 1. In addition, port 7 belongs to the multicast group with VID 200 to receive multicast traffic (the **News** and **Movie** channels) from the remote streaming media server, **S**. Computers **A**, **B** and **C** in VLAN 1 are able to receive the traffic.

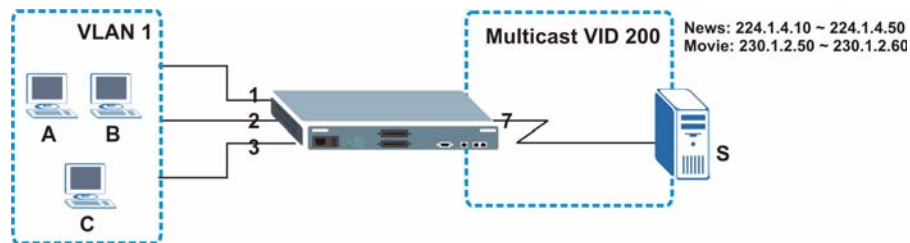
Figure 81 MVR Configuration Example

To configure the MVR settings on the Switch, create a multicast group in the **MVR** screen and set the receiver and source ports.

Figure 82 MVR Configuration Example

MVR Multicast Setting **Group Configuration**

Active ☒

Name

Multicast VLAN ID

802.1p Priority

Mode ☒ Dynamic ☐ Compatible

Port	Source Port	Receiver Port	None	Tagging
*		None		<input type="checkbox"/>
1	<input type="radio"/>	<input type="radio"/>	<input type="radio"/>	<input type="checkbox"/>
2	<input type="radio"/>	<input type="radio"/>	<input type="radio"/>	<input type="checkbox"/>
3	<input type="radio"/>	<input type="radio"/>	<input type="radio"/>	<input type="checkbox"/>
4	<input type="radio"/>	<input type="radio"/>	<input type="radio"/>	<input type="checkbox"/>
5	<input type="radio"/>	<input type="radio"/>	<input type="radio"/>	<input type="checkbox"/>
6	<input type="radio"/>	<input type="radio"/>	<input type="radio"/>	<input type="checkbox"/>
7	<input checked="" type="radio"/>	<input type="radio"/>	<input type="radio"/>	<input type="checkbox"/>
8	<input type="radio"/>	<input type="radio"/>	<input type="radio"/>	<input type="checkbox"/>
9	<input type="radio"/>	<input type="radio"/>	<input type="radio"/>	<input type="checkbox"/>

Add Cancel

VLAN	Active	Name	Mode	Source Port	Receiver Port	802.1p	Delete

Delete Cancel

To set the Switch to forward the multicast group traffic to the subscribers, configure multicast group settings in the **Group Configuration** screen. The following figure shows an example where two multicast groups (**News** and **Movie**) are configured for the multicast VLAN 200.

Figure 83 MVR Group Configuration Example

Group Configuration MVR

Multicast VLAN ID

Name	Start Address	End Address
News	224.1.4.10	224.1.4.50

Add Cancel

MVLAN	Name	Start Address	End Address	Delete All	Delete Group
200				<input type="checkbox"/>	
	Movie	230.1.2.50	230.1.2.60		<input type="checkbox"/>

Delete Cancel

Figure 84 MVR Group Configuration Example

Group Configuration

MVR

Multicast VLAN ID

200

Name	Start Address	End Address
	0.0.0.0	0.0.0.0

Add

Cancel

MVLAN	Name	Start Address	End Address	Delete All	Delete Group
200				<input type="checkbox"/>	
	Movie	230.1.2.50	230.1.2.60		<input type="checkbox"/>
	News	224.1.4.10	224.1.4.50		<input type="checkbox"/>

Delete

Cancel

Authentication & Accounting

This chapter describes how to configure authentication and accounting settings on the Switch.

20.1 Authentication, Authorization and Accounting

Authentication is the process of determining who a user is and validating access to the Switch. The Switch can authenticate users who try to log in based on user accounts configured on the Switch itself. The Switch can also use an external authentication server to authenticate a large number of users.

Authorization is the process of determining what a user is allowed to do. Different user accounts may have higher or lower privilege levels associated with them. For example, user A may have the right to create new login accounts on the Switch but user B cannot. The Switch can authorize users based on user accounts configured on the Switch itself or it can use an external server to authorize a large number of users.

Accounting is the process of recording what a user is doing. The Switch can use an external server to track when users log in, log out, execute commands and so on. Accounting can also record system related actions such as boot up and shut down times of the Switch.

The external servers that perform authentication, authorization and accounting functions are known as AAA servers. The Switch supports RADIUS (Remote Authentication Dial-In User Service, see [Section 20.1.2 on page 152](#)) and TACACS+ (Terminal Access Controller Access-Control System Plus, see [Section 20.1.2 on page 152](#)) as external authentication, authorization and accounting servers.

Figure 85 AAA Server

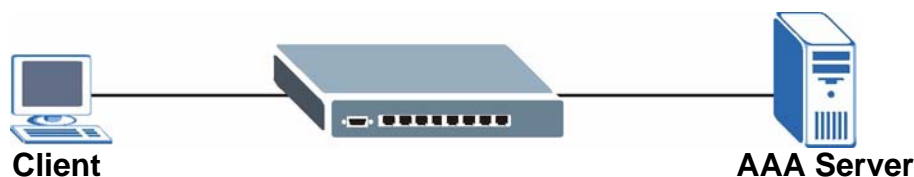

20.1.1 Local User Accounts

By storing user profiles locally on the Switch, your Switch is able to authenticate and authorize users without interacting with a network AAA server. However, there is a limit on the number of users you may authenticate in this way (See [Chapter 27 on page 203](#)).

20.1.2 RADIUS and TACACS+

RADIUS and TACACS+ are security protocols used to authenticate users by means of an external server instead of (or in addition to) an internal device user database that is limited to the memory capacity of the device. In essence, RADIUS and TACACS+ authentication both allow you to validate an unlimited number of users from a central location.

The following table describes some key differences between RADIUS and TACACS+.

Table 48 RADIUS vs TACACS+

	RADIUS	TACACS+
Transport Protocol	UDP (User Datagram Protocol)	TCP (Transmission Control Protocol)
Encryption	Encrypts the password sent for authentication.	All communication between the client (the Switch) and the TACACS server is encrypted.

20.2 Authentication and Accounting Screens

To enable authentication, accounting or both on the Switch. First, configure your authentication server settings (RADIUS, TACACS+ or both) and then set up the authentication priority and accounting settings.

Click **Advanced Application > Auth and Acct** in the navigation panel to display the screen as shown.

Figure 86 Advanced Application > Auth and Acct

20.2.1 RADIUS Server Setup

Use this screen to configure your RADIUS server settings. See [Section 20.1.2 on page 152](#) for more information on RADIUS servers and [Section 20.3 on page 160](#) for RADIUS attributes utilized by the authentication and accounting features on the Switch. Click on the **RADIUS Server Setup** link in the **Authentication and Accounting** screen to view the screen as shown.

Figure 87 Advanced Application > Auth and Acct > RADIUS Server Setup

RADIUS Server Setup Auth and Acct

Authentication Server

Mode: index-priority

Timeout: 30 seconds

Index	IP Address	UDP Port	Shared Secret	Delete
1	0.0.0.0	1812		<input type="checkbox"/>
2	0.0.0.0	1812		<input type="checkbox"/>

Apply Cancel

Accounting Server

Timeout: 30 seconds

Index	IP Address	UDP Port	Shared Secret	Delete
1	0.0.0.0	1813		<input type="checkbox"/>
2	0.0.0.0	1813		<input type="checkbox"/>

Apply Cancel

The following table describes the labels in this screen.

Table 49 Advanced Application > Auth and Acct > RADIUS Server Setup

LABEL	DESCRIPTION
Authentication Server	Use this section to configure your RADIUS authentication settings.
Mode	<p>This field is only valid if you configure multiple RADIUS servers.</p> <p>Select index-priority and the Switch tries to authenticate with the first configured RADIUS server, if the RADIUS server does not respond then the Switch tries to authenticate with the second RADIUS server.</p> <p>Select round-robin to alternate between the RADIUS servers that it sends authentication requests to.</p>
Timeout	<p>Specify the amount of time in seconds that the Switch waits for an authentication request response from the RADIUS server.</p> <p>If you are using index-priority for your authentication and you are using two RADIUS servers then the timeout value is divided between the two RADIUS servers. For example, if you set the timeout value to 30 seconds, then the Switch waits for a response from the first RADIUS server for 15 seconds and then tries the second RADIUS server.</p>
Index	This is a read-only number representing a RADIUS server entry.
IP Address	Enter the IP address of an external RADIUS server in dotted decimal notation.
UDP Port	The default port of a RADIUS server for authentication is 1812 . You need not change this value unless your network administrator instructs you to do so.
Shared Secret	Specify a password (up to 32 alphanumeric characters) as the key to be shared between the external RADIUS server and the Switch. This key is not sent over the network. This key must be the same on the external RADIUS server and the Switch.

Table 49 Advanced Application > Auth and Acct > RADIUS Server Setup (continued)

LABEL	DESCRIPTION
Delete	Check this box if you want to remove an existing RADIUS server entry from the Switch. This entry is deleted when you click Apply .
Apply	Click Apply to save your changes to the Switch's run-time memory. The Switch loses these changes if it is turned off or loses power, so use the Save link on the top navigation panel to save your changes to the non-volatile memory when you are done configuring.
Cancel	Click Cancel to begin configuring this screen afresh.
Accounting Server	Use this section to configure your RADIUS accounting server settings.
Timeout	Specify the amount of time in seconds that the Switch waits for an accounting request response from the RADIUS accounting server.
Index	This is a read-only number representing a RADIUS accounting server entry.
IP Address	Enter the IP address of an external RADIUS accounting server in dotted decimal notation.
UDP Port	The default port of a RADIUS accounting server for accounting is 1813 . You need not change this value unless your network administrator instructs you to do so.
Shared Secret	Specify a password (up to 32 alphanumeric characters) as the key to be shared between the external RADIUS accounting server and the Switch. This key is not sent over the network. This key must be the same on the external RADIUS accounting server and the Switch.
Delete	Check this box if you want to remove an existing RADIUS accounting server entry from the Switch. This entry is deleted when you click Apply .
Apply	Click Apply to save your changes to the Switch's run-time memory. The Switch loses these changes if it is turned off or loses power, so use the Save link on the top navigation panel to save your changes to the non-volatile memory when you are done configuring.
Cancel	Click Cancel to begin configuring this screen afresh.

20.2.2 TACACS+ Server Setup

Use this screen to configure your TACACS+ server settings. See [Section 20.1.2 on page 152](#) for more information on TACACS+ servers. Click on the **TACACS+ Server Setup** link in the **Authentication and Accounting** screen to view the screen as shown.

Figure 88 Advanced Application > Auth and Acct > TACACS+ Server Setup

TACACS+ Server Setup Auth and Acct

Authentication Server

Mode: index-priority

Timeout: 30 seconds

Index	IP Address	TCP Port	Shared Secret	Delete
1	0.0.0.0	49		<input type="checkbox"/>
2	0.0.0.0	49		<input type="checkbox"/>

Apply Cancel

Accounting Server

Timeout: 30 seconds

Index	IP Address	TCP Port	Shared Secret	Delete
1	0.0.0.0	49		<input type="checkbox"/>
2	0.0.0.0	49		<input type="checkbox"/>

Apply Cancel

The following table describes the labels in this screen.

Table 50 Advanced Application > Auth and Acct > TACACS+ Server Setup

LABEL	DESCRIPTION
Authentication Server	Use this section to configure your TACACS+ authentication settings.
Mode	<p>This field is only valid if you configure multiple TACACS+ servers.</p> <p>Select index-priority and the Switch tries to authenticate with the first configured TACACS+ server, if the TACACS+ server does not respond then the Switch tries to authenticate with the second TACACS+ server.</p> <p>Select round-robin to alternate between the TACACS+ servers that it sends authentication requests to.</p>
Timeout	<p>Specify the amount of time in seconds that the Switch waits for an authentication request response from the TACACS+ server.</p> <p>If you are using index-priority for your authentication and you are using two TACACS+ servers then the timeout value is divided between the two TACACS+ servers. For example, if you set the timeout value to 30 seconds, then the Switch waits for a response from the first TACACS+ server for 15 seconds and then tries the second TACACS+ server.</p>
Index	This is a read-only number representing a TACACS+ server entry.
IP Address	Enter the IP address of an external TACACS+ server in dotted decimal notation.
TCP Port	The default port of a TACACS+ server for authentication is 49 . You need not change this value unless your network administrator instructs you to do so.

Table 50 Advanced Application > Auth and Acct > TACACS+ Server Setup (continued)

LABEL	DESCRIPTION
Shared Secret	Specify a password (up to 32 alphanumeric characters) as the key to be shared between the external TACACS+ server and the Switch. This key is not sent over the network. This key must be the same on the external TACACS+ server and the Switch.
Delete	Check this box if you want to remove an existing TACACS+ server entry from the Switch. This entry is deleted when you click Apply .
Apply	Click Apply to save your changes to the Switch's run-time memory. The Switch loses these changes if it is turned off or loses power, so use the Save link on the top navigation panel to save your changes to the non-volatile memory when you are done configuring.
Cancel	Click Cancel to begin configuring this screen afresh.
Accounting Server	Use this section to configure your TACACS+ accounting settings.
Timeout	Specify the amount of time in seconds that the Switch waits for an accounting request response from the TACACS+ server.
Index	This is a read-only number representing a TACACS+ accounting server entry.
IP Address	Enter the IP address of an external TACACS+ accounting server in dotted decimal notation.
TCP Port	The default port of a TACACS+ accounting server is 49 . You need not change this value unless your network administrator instructs you to do so.
Shared Secret	Specify a password (up to 32 alphanumeric characters) as the key to be shared between the external TACACS+ accounting server and the Switch. This key is not sent over the network. This key must be the same on the external TACACS+ accounting server and the Switch.
Delete	Check this box if you want to remove an existing TACACS+ accounting server entry from the Switch. This entry is deleted when you click Apply .
Apply	Click Apply to save your changes to the Switch's run-time memory. The Switch loses these changes if it is turned off or loses power, so use the Save link on the top navigation panel to save your changes to the non-volatile memory when you are done configuring.
Cancel	Click Cancel to begin configuring this screen afresh.

20.2.3 Authentication and Accounting Setup

Use this screen to configure authentication and accounting settings on the Switch. Click on the **Auth and Acct Setup** link in the **Authentication and Accounting** screen to view the screen as shown.

Figure 89 Advanced Application > Auth and Acct > Auth and Acct Setup

Auth and Acct Setup Auth and Acct

Authentication

Type	Method 1	Method 2	Method 3
Privilege Enable	local	-	-
Login	local	-	-

Accounting

Update Period: 0 minutes

Type	Active	Broadcast	Mode	Method	Privilege
System	<input type="checkbox"/>	<input type="checkbox"/>	-	radius	-
Exec	<input type="checkbox"/>	<input type="checkbox"/>	start-stop	radius	-
Dot1x	<input type="checkbox"/>	<input type="checkbox"/>	start-stop	radius	-
Commands	<input type="checkbox"/>	<input type="checkbox"/>	stop-only	tacacs+	0

Apply Cancel

The following table describes the labels in this screen.

Table 51 Advanced Application > Auth and Acct > Auth and Acct Setup

LABEL	DESCRIPTION
Authentication	Use this section to specify the methods used to authenticate users accessing the Switch.
Privilege Enable	<p>These fields specify which database the Switch should use (first, second and third) to authenticate access privilege level for administrator accounts (users for Switch management).</p> <p>Configure the access privilege of accounts via commands (see the CLI Reference Guide) for local authentication. The tacacs+ and radius are external servers. Before you specify the priority, make sure you have set up the corresponding database correctly first.</p> <p>You can specify up to three methods for the Switch to authenticate the access privilege level of administrators. The Switch checks the methods in the order you configure them (first Method 1, then Method 2 and finally Method 3). You must configure the settings in the Method 1 field. If you want the Switch to check other sources for access privilege level specify them in Method 2 and Method 3 fields.</p> <p>Select local to have the Switch check the access privilege configured for local authentication.</p> <p>Select radius to have the Switch authenticate the administrator accounts through a RADIUS server.</p> <p>Select tacacs+ to have the Switch authenticate the administrator accounts through a TACACS+ server.</p>

Table 51 Advanced Application > Auth and Acct > Auth and Acct Setup (continued)

LABEL	DESCRIPTION
Login	<p>These fields specify which database the Switch should use (first, second and third) to authenticate administrator accounts (users for Switch management).</p> <p>Configure the local user accounts in the Access Control > Logins screen. The TACACS+ and RADIUS are external servers. Before you specify the priority, make sure you have set up the corresponding database correctly first.</p> <p>You can specify up to three methods for the Switch to authenticate administrator accounts. The Switch checks the methods in the order you configure them (first Method 1, then Method 2 and finally Method 3). You must configure the settings in the Method 1 field. If you want the Switch to check other sources for administrator accounts, specify them in Method 2 and Method 3 fields.</p> <p>Select local to have the Switch check the administrator accounts configured in the Access Control > Logins screen.</p> <p>Select radius to have the Switch check the administrator accounts via RADIUS servers configured in the RADIUS Server Setup screen.</p> <p>Select tacacs+ to have the Switch check the administrator accounts via TACACS+ servers configured in the TACACS+ Server Setup screen.</p>
Accounting	Use this section to configure accounting settings on the Switch.
Update Period	This is the amount of time in minutes before the Switch sends an update to the accounting server. This is only valid if you select the start-stop option for the Exec or Dot1x entries.
Type	<p>The Switch supports the following types of events to be sent to the accounting server(s):</p> <ul style="list-style-type: none"> • System - Configure the Switch to send information when the following system events occur: system boots up, system shuts down, system accounting is enabled, system accounting is disabled • Exec - Configure the Switch to send information when an administrator logs in and logs out via the console port, telnet or SSH. • Dot1x - Configure the Switch to send information when an IEEE 802.1x client begins a session (authenticates via the Switch), ends a session as well as interim updates of a session. • Commands - Configure the Switch to send information when commands of specified privilege level and higher are executed on the Switch.
Active	Select this to activate accounting for a specified event types.
Broadcast	<p>Select this to have the Switch send accounting information to all configured accounting servers at the same time.</p> <p>If you don't select this and you have two accounting servers set up, then the Switch sends information to the first accounting server and if it doesn't get a response from the accounting server then it tries the second accounting server.</p>
Mode	<p>The Switch supports two modes of recording login events. Select:</p> <ul style="list-style-type: none"> • start-stop - to have the Switch send information to the accounting server when a user begins a session, during a user's session (if it lasts past the Update Period), and when a user ends a session. • stop-only - to have the Switch send information to the accounting server only when a user ends a session. .
Method	<p>Select whether you want to use RADIUS or TACACS+ for accounting of specific types of events.</p> <p>TACACS+ is the only method for recording Commands type of event.</p>
Privilege	<p>This field is only configurable for Commands type of event. Select the threshold command privilege level for which the Switch should send accounting information. The Switch will send accounting information when commands at the level you specify and higher are executed on the Switch.</p>

Table 51 Advanced Application > Auth and Acct > Auth and Acct Setup (continued)

LABEL	DESCRIPTION
Apply	Click Apply to save your changes to the Switch's run-time memory. The Switch loses these changes if it is turned off or loses power, so use the Save link on the top navigation panel to save your changes to the non-volatile memory when you are done configuring.
Cancel	Click Cancel to begin configuring this screen afresh.

20.2.4 Vendor Specific Attribute

RFC 2865 standard specifies a method for sending vendor-specific information between a RADIUS server and a network access device (for example, the Switch). A company can create Vendor Specific Attributes (VSAs) to expand the functionality of a RADIUS server.

The Switch supports VSAs that allow you to perform the following actions based on user authentication:

- Limit bandwidth on incoming or outgoing traffic for the port the user connects to.
- Assign account privilege levels (See the CLI Reference Guide for more information on account privilege levels) for the authenticated user.

The VSAs are composed of the following:

- **Vendor-ID:** An identification number assigned to the company by the IANA (Internet Assigned Numbers Authority). ZyXEL's vendor ID is 890.
- **Vendor-Type:** A vendor specified attribute, identifying the setting you want to modify.
- **Vendor-data:** A value you want to assign to the setting.

Refer to the documentation that comes with your RADIUS server on how to configure VSAs for users authenticating via the RADIUS server.

The following table describes the VSAs supported on the Switch.

Table 52 Supported VSAs

FUNCTION	ATTRIBUTE
Ingress Bandwidth Assignment	Vendor-Id = 890 Vendor-Type = 1 Vendor-data = ingress rate (Kbps in decimal format)

Table 52 Supported VSAs

FUNCTION	ATTRIBUTE
Egress Bandwidth Assignment	Vendor-Id = 890 Vendor-Type = 2 Vendor-data = egress rate (Kbps in decimal format)
Privilege Assignment	Vendor-ID = 890 Vendor-Type = 3 Vendor-Data = " shell:priv-lvl=N " or Vendor-ID = 9 (CISCO) Vendor-Type = 1 (CISCO-AVPAIR) Vendor-Data = " shell:priv-lvl=N " where N is a privilege level (from 0 to 14). Note: If you set the privilege level of a login account differently on the RADIUS server(s) and the Switch, the user is assigned a privilege level from the database (RADIUS or local) the Switch uses first for user authentication.

20.2.4.1 Tunnel Protocol Attribute

You can configure tunnel protocol attributes on the RADIUS server (refer to your RADIUS server documentation) to assign a port on the Switch to a VLAN based on IEEE 802.1x authentication. The port VLAN settings are fixed and untagged. This will also set the port's VID.

The following table describes the values you need to configure. Note that the bolded values in the table are fixed values as defined in RFC 3580.

Table 53 Supported Tunnel Protocol Attribute

FUNCTION	ATTRIBUTE
VLAN Assignment	Tunnel-Type = VLAN(13) Tunnel-Medium-Type = 802(6) Tunnel-Private-Group-ID = VLAN ID Note: You must also create a VLAN with the specified VID on the Switch.

20.3 Supported RADIUS Attributes

Remote Authentication Dial-In User Service (RADIUS) attributes are data used to define specific authentication, and accounting elements in a user profile, which is stored on the RADIUS server. This appendix lists the RADIUS attributes supported by the Switch.

Refer to RFC 2865 for more information about RADIUS attributes used for authentication. Refer to RFC 2866 and RFC 2869 for RADIUS attributes used for accounting.

This section lists the attributes used by authentication and accounting functions on the Switch. In cases where the attribute has a specific format associated with it, the format is specified.

20.3.1 Attributes Used for Authentication

The following sections list the attributes sent from the Switch to the RADIUS server when performing authentication.

20.3.1.1 Attributes Used for Authenticating Privilege Access

User-Name

- the format of the User-Name attribute is **\$enab#\$**, where # is the privilege level (1=14)

User-Password

NAS-Identifier

NAS-IP-Address

20.3.1.2 Attributes Used to Login Users

User-Name

User-Password

NAS-Identifier

NAS-IP-Address

20.3.1.3 Attributes Used by the IEEE 802.1x Authentication

User-Name

NAS-Identifier

NAS-IP-Address

NAS-Port

NAS-Port-Type

- This value is set to **Ethernet(15)** on the Switch.

Calling-Station-Id

Frame-MTU

EAP-Message

State

Message-Authenticator

20.3.2 Attributes Used for Accounting

The following sections list the attributes sent from the Switch to the RADIUS server when performing authentication.

20.3.2.1 Attributes Used for Accounting System Events

NAS-IP-Address

NAS-Identifier

Acct-Status-Type

Acct-Session-ID

- The format of Acct-Session-ID is **date+time+8-digit sequential number**, for example, 2007041917210300000001. (date: 2007/04/19, time: 17:21:03, serial number: 00000001)

Acct-Delay-Time

20.3.2.2 Attributes Used for Accounting Exec Events

The attributes are listed in the following table along with the time that they are sent (the difference between Console and Telnet/SSH Exec events is that the Telnet/SSH events utilize the Calling-Station-Id attribute):

Table 54 RADIUS Attributes - Exec Events via Console

ATTRIBUTE	START	INTERIM-UPDATE	STOP
User-Name	a	a	a
NAS-Identifier	a	a	a
NAS-IP-Address	a	a	a
Service-Type	a	a	a
Acct-Status-Type	a	a	a
Acct-Delay-Time	a	a	a
Acct-Session-Id	a	a	a
Acct-Authentic	a	a	a
Acct-Session-Time		a	a
Acct-Terminate-Cause			a

Table 55 RADIUS Attributes - Exec Events via Telnet/SSH

ATTRIBUTE	START	INTERIM-UPDATE	STOP
User-Name	a	a	a
NAS-Identifier	a	a	a
NAS-IP-Address	a	a	a
Service-Type	a	a	a
Calling-Station-Id	a	a	a
Acct-Status-Type	a	a	a
Acct-Delay-Time	a	a	a
Acct-Session-Id	a	a	a
Acct-Authentic	a	a	a
Acct-Session-Time		a	a
Acct-Terminate-Cause			a

20.3.2.3 Attributes Used for Accounting IEEE 802.1x Events

The attributes are listed in the following table along with the time of the session they are sent:

Table 56 RADIUS Attributes - Exec Events via Console

ATTRIBUTE	START	INTERIM-UPDATE	STOP
User-Name	a	a	a
NAS-IP-Address	a	a	a
NAS-Port	a	a	a
Class	a	a	a
Called-Station-Id	a	a	a
Calling-Station-Id	a	a	a
NAS-Identifier	a	a	a

Table 56 RADIUS Attributes - Exec Events via Console

ATTRIBUTE	START	INTERIM-UPDATE	STOP
NAS-Port-Type	a	a	a
Acct-Status-Type	a	a	a
Acct-Delay-Time	a	a	a
Acct-Session-Id	a	a	a
Acct-Authentic	a	a	a
Acct-Input-Octets		a	a
Acct-Output-Octets		a	a
Acct-Session-Time		a	a
Acct-Input-Packets		a	a
Acct-Output-Packets		a	a
Acct-Terminate-Cause			a
Acct-Input-Gigawords		a	a
Acct-Output-Gigawords		a	a

IP Source Guard

Use IP source guard to filter unauthorized ARP packets in your network.

21.1 IP Source Guard Overview

IP source guard uses a binding table to distinguish between authorized and unauthorized ARP packets in your network. A binding contains these key attributes:

- MAC address
- VLAN ID
- IP address
- Port number

When the Switch receives an ARP packet, it looks up the appropriate MAC address, VLAN ID, IP address, and port number in the binding table. If there is a binding, the Switch forwards the packet. If there is not a binding, the Switch discards the packet.

The Switch builds from information provided manually by administrators (static bindings).

IP source guard consists of the following features:

- Static bindings. Use this to create static bindings in the binding table.
- ARP inspection. Use this to filter unauthorized ARP packets on the network.

21.1.1 ARP Inspection Overview

Use ARP inspection to filter unauthorized ARP packets on the network. This can prevent many kinds of man-in-the-middle attacks, such as the one in the following example.

Figure 90 Example: Man-in-the-middle Attack

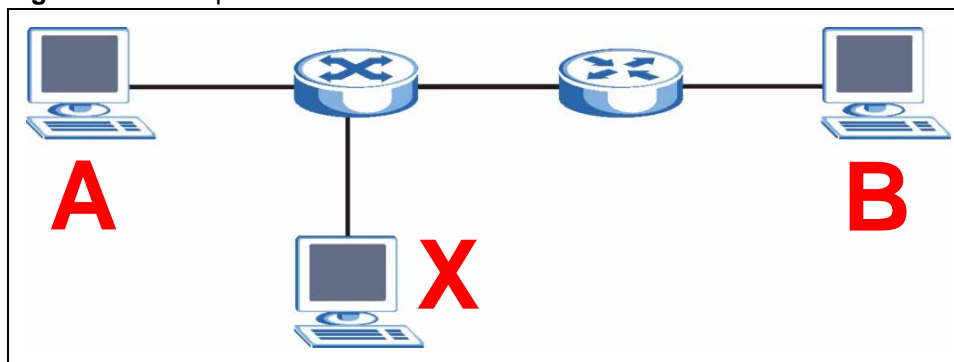

In this example, computer **B** tries to establish a connection with computer **A**. Computer **X** is in the same broadcast domain as computer **A** and intercepts the ARP request for computer **A**. Then, computer **X** does the following things:

- It pretends to be computer **A** and responds to computer **B**.
- It pretends to be computer **B** and sends a message to computer **A**.

As a result, all the communication between computer **A** and computer **B** passes through computer **X**. Computer **X** can read and alter the information passed between them.

21.1.1.1 ARP Inspection and MAC Address Filters

When the Switch identifies an unauthorized ARP packet, it automatically creates a MAC address filter to block traffic from the source MAC address and source VLAN ID of the unauthorized ARP packet. You can configure how long the MAC address filter remains in the Switch.

These MAC address filters are different than regular MAC address filters ([Chapter 10 on page 99](#)).

- They are stored only in volatile memory.
- They do not use the same space in memory that regular MAC address filters use.
- They appear only in the **ARP Inspection** screens and commands, not in the **MAC Address Filter** screens and commands.

21.1.1.2 Trusted vs. Untrusted Ports

Every port is either a trusted port or an untrusted port for ARP inspection. The Switch does not discard ARP packets on trusted ports for any reason. The Switch discards ARP packets on untrusted ports if the sender's information in the ARP packet does not match any of the current bindings.

21.1.1.3 Syslog

The Switch can send syslog messages to the specified syslog server ([Chapter 29 on page 223](#)) when it forwards or discards ARP packets. The Switch can consolidate log messages and send log messages in batches to make this mechanism more efficient.

21.1.1.4 Configuring ARP Inspection

Follow these steps to configure ARP inspection on the Switch.

- 1 Configure static bindings so the Switch can distinguish between authorized and unauthorized ARP packets.
- 2 Enable ARP inspection on the Switch.
- 3 Enable ARP inspection on each VLAN.
- 4 Configure trusted and untrusted ports, and specify the maximum number of ARP packets that each port can receive per second.

21.2 IP Source Guard

Use this screen to look at the current bindings for ARP inspection. Bindings are used by ARP inspection to distinguish between authorized and unauthorized packets in the network. The Switch learns the bindings from information provided manually by administrators (static bindings). To open this screen, click **Advanced Application > IP Source Guard**.

Figure 91 Advanced Application > IP Source Guard

Index	MAC Address	IP Address	Lease	Type	VID	Port
-------	-------------	------------	-------	------	-----	------

The following table describes the labels in this screen.

Table 57 Advanced Application > IP Source Guard

LABEL	DESCRIPTION
Index	This field displays a sequential number for each binding.
MAC Address	This field displays the source MAC address in the binding.
IP Address	This field displays the IP address assigned to the MAC address in the binding.
Lease	This field displays how many days, hours, minutes, and seconds the binding is valid; for example, 2d3h4m5s means the binding is still valid for 2 days, 3 hours, 4 minutes, and 5 seconds. This field displays infinity if the binding is always valid (for example, a static binding).
Type	This field displays how the Switch learned the binding. static: This binding was learned from information provided manually by an administrator.
VID	This field displays the source VLAN ID in the binding.
Port	This field displays the port number in the binding. If this field is blank, the binding applies to all ports.

21.3 IP Source Guard Static Binding

Use this screen to manage static bindings for ARP inspection. Static bindings are uniquely identified by the MAC address and VLAN ID. Each MAC address and VLAN ID can only be in one static binding. If you try to create a static binding with the same MAC address and VLAN ID as an existing static binding, the new static binding replaces the original one. To open this screen, click **Advanced Application > IP Source Guard > Static Binding**.

Figure 92 Advanced Application > IP Source Guard > Static Binding

The following table describes the labels in this screen.

Table 58 Advanced Application > IP Source Guard > Static Binding

LABEL	DESCRIPTION
MAC Address	Enter the source MAC address in the binding.
IP Address	Enter the IP address assigned to the MAC address in the binding.
VLAN	Enter the source VLAN ID in the binding.
Port	Specify the port(s) in the binding. If this binding has one port, select the first radio button and enter the port number in the field to the right. If this binding applies to all ports, select Any .
Add	Click this to create the specified static binding or to update an existing one.
Cancel	Click this to reset the values above based on the last selected static binding or, if not applicable, to clear the fields above.
Clear	Click this to clear the fields above.
Index	This field displays a sequential number for each binding.
MAC Address	This field displays the source MAC address in the binding.
IP Address	This field displays the IP address assigned to the MAC address in the binding.
Lease	This field displays how long the binding is valid.
Type	This field displays how the Switch learned the binding. static : This binding was learned from information provided manually by an administrator.
VLAN	This field displays the source VLAN ID in the binding.
Port	This field displays the port number in the binding. If this field is blank, the binding applies to all ports.
Delete	Select this, and click Delete to remove the specified entry.
Cancel	Click this to clear the Delete check boxes above.

21.4 ARP Inspection Status

Use this screen to look at the current list of MAC address filters that were created because the Switch identified an unauthorized ARP packet. When the Switch identifies an unauthorized ARP packet, it automatically creates a MAC address filter to block traffic from the source MAC address and source VLAN ID of the unauthorized ARP packet. To open this screen, click **Advanced Application > IP Source Guard > ARP Inspection**.

Figure 93 Advanced Application > IP Source Guard > ARP Inspection: Status

Index	MAC Address	VID	Port	Expiry (sec)	Reason	Delete
*	-	-	-	-	-	<input type="checkbox"/>

Buttons: Delete, Cancel

The following table describes the labels in this screen.

Table 59 Advanced Application > IP Source Guard > ARP Inspection: Status

LABEL	DESCRIPTION
Total number of filters	This field displays the current number of MAC address filters that were created because the Switch identified unauthorized ARP packets.
Index	This field displays a sequential number for each MAC address filter.
MAC Address	This field displays the source MAC address in the MAC address filter.
VID	This field displays the source VLAN ID in the MAC address filter.
Port	This field displays the source port of the discarded ARP packet.
Expiry (sec)	This field displays how long (in seconds) the MAC address filter remains in the Switch. You can also delete the record manually (Delete).
Reason	This field displays the reason the ARP packet was discarded. MAC+VLAN: The MAC address and VLAN ID were not in the binding table. IP: The MAC address and VLAN ID were in the binding table, but the IP address was not valid. Port: The MAC address, VLAN ID, and IP address were in the binding table, but the port number was not valid.
Delete	Select this, and click Delete to remove the specified entry.
Delete	Click this to remove the selected entries.
Cancel	Click this to clear the Delete check boxes above.

21.4.1 ARP Inspection Log Status

Use this screen to look at log messages that were generated by ARP packets and that have not been sent to the syslog server yet. To open this screen, click **Advanced Application > IP Source Guard > ARP Inspection > Log Status**.

Figure 94 Advanced Application > IP Source Guard > ARP Inspection > Log Status

ARP Inspection Log Status Status

Clearing log status table Apply

Total number of logs = 0

Index	Port	VID	Sender MAC	Sender IP	Num Pkts	Reason	Time
-------	------	-----	------------	-----------	----------	--------	------

The following table describes the labels in this screen.

Table 60 Advanced Application > IP Source Guard > ARP Inspection > Log Status

LABEL	DESCRIPTION
Clearing log status table	Click Apply to remove all the log messages that were generated by ARP packets and that have not been sent to the syslog server yet.
Total number of logs	This field displays the number of log messages that were generated by ARP packets and that have not been sent to the syslog server yet. If one or more log messages are dropped due to unavailable buffer, there is an entry called overflow with the current number of dropped log messages.
Index	This field displays a sequential number for each log message.
Port	This field displays the source port of the ARP packet.
VID	This field displays the source VLAN ID of the ARP packet.
Sender MAC	This field displays the source MAC address of the ARP packet.
Sender IP	This field displays the source IP address of the ARP packet.
Num Pkts	This field displays the number of ARP packets that were consolidated into this log message. The Switch consolidates identical log messages generated by ARP packets in the log consolidation interval into one log message. You can configure this interval in the ARP Inspection Configure screen. See Section 21.5 on page 170 .
Reason	<p>This field displays the reason the log message was generated.</p> <p>static deny: An ARP packet was discarded because it violated a static binding with the same MAC address and VLAN ID.</p> <p>deny: An ARP packet was discarded because there were no bindings with the same MAC address and VLAN ID.</p> <p>static permit: An ARP packet was forwarded because it matched a static binding.</p> <p>In the ARP Inspection VLAN Configure screen, you can configure the Switch to generate log messages when ARP packets are discarded or forwarded based on the VLAN ID of the ARP packet. See Section 21.5.2 on page 173.</p>
Time	This field displays when the log message was generated.

21.5 ARP Inspection Configure

Use this screen to enable ARP inspection on the Switch. You can also configure the length of time the Switch stores records of discarded ARP packets and global settings for the ARP inspection log. To open this screen, click **Advanced Application > IP Source Guard > ARP Inspection > Configure**.

Figure 95 Advanced Application > IP Source Guard > ARP Inspection > Configure

ARP Inspection Configure [Port](#) [VLAN](#) [ARP Inspection](#)

Active ☐

Filter Aging Time

Filter aging time seconds

Log Profile

Log buffer size entries

Syslog rate entries

Log interval seconds

The following table describes the labels in this screen.

Table 61 Advanced Application > IP Source Guard > ARP Inspection > Configure

LABEL	DESCRIPTION
Active	Select this to enable ARP inspection on the Switch. You still have to enable ARP inspection on specific VLAN and specify trusted ports.
Filter Aging Time	
Filter aging time	This setting has no effect on existing MAC address filters. Enter how long (1-2147483647 seconds) the MAC address filter remains in the Switch after the Switch identifies an unauthorized ARP packet. The Switch automatically deletes the MAC address filter afterwards. Enter 0 if you want the MAC address filter to be permanent.
Log Profile	
Log buffer size	Enter the maximum number (1-1024) of log messages that were generated by ARP packets and have not been sent to the syslog server yet. Make sure this number is appropriate for the specified Syslog rate and Log interval . If the number of log messages in the Switch exceeds this number, the Switch stops recording log messages and simply starts counting the number of entries that were dropped due to unavailable buffer. Click Clearing log status table in the ARP Inspection Log Status screen to clear the log and reset this counter. See Section 21.4.1 on page 169 .

Table 61 Advanced Application > IP Source Guard > ARP Inspection > Configure (continued)

LABEL	DESCRIPTION
Syslog rate	<p>Enter the maximum number of syslog messages the Switch can send to the syslog server in one batch. This number is expressed as a rate because the batch frequency is determined by the Log Interval. You must configure the syslog server (Chapter 29 on page 223) to use this. Enter 0 if you do not want the Switch to send log messages generated by ARP packets to the syslog server.</p> <p>The relationship between Syslog rate and Log interval is illustrated in the following examples:</p> <ul style="list-style-type: none"> 4 invalid ARP packets per second, Syslog rate is 5, Log interval is 1: the Switch sends 4 syslog messages every second. 6 invalid ARP packets per second, Syslog rate is 5, Log interval is 2: the Switch sends 10 syslog messages every 2 seconds.
Log interval	Enter how often (1-86400 seconds) the Switch sends a batch of syslog messages to the syslog server. Enter 0 if you want the Switch to send syslog messages immediately. See Syslog rate for an example of the relationship between Syslog rate and Log interval .
Apply	Click Apply to save your changes to the Switch's run-time memory. The Switch loses these changes if it is turned off or loses power, so use the Save link on the top navigation panel to save your changes to the non-volatile memory when you are done configuring.
Cancel	Click this to reset the values in this screen to their last-saved values.

21.5.1 ARP Inspection Port Configure

Use this screen to specify whether ports are trusted or untrusted ports for ARP inspection. To open this screen, click **Advanced Application > IP Source Guard > ARP Inspection > Configure > Port**.

Figure 96 Advanced Application > IP Source Guard > ARP Inspection > Configure > Port

Port	Trusted State
*	Untrusted
1	Untrusted
2	Untrusted
3	Untrusted
4	Untrusted
5	Untrusted
6	Untrusted
7	Untrusted

Apply Cancel

The following table describes the labels in this screen.

Table 62 Advanced Application > IP Source Guard > ARP Inspection > Configure > Port

LABEL	DESCRIPTION
Port	This field displays the port number. If you configure the * port, the settings are applied to all of the ports.
Trusted State	Select whether this port is a trusted port (Trusted) or an untrusted port (Untrusted). The Switch does not discard ARP packets on trusted ports for any reason. The Switch discards ARP packets on untrusted ports if the sender's information in the ARP packet does not match any of the current bindings.
Apply	Click Apply to save your changes to the Switch's run-time memory. The Switch loses these changes if it is turned off or loses power, so use the Save link on the top navigation panel to save your changes to the non-volatile memory when you are done configuring.
Cancel	Click this to reset the values in this screen to their last-saved values.

21.5.2 ARP Inspection VLAN Configure

Use this screen to enable ARP inspection on each VLAN and to specify when the Switch generates log messages for receiving ARP packets from each VLAN. To open this screen, click **Advanced Application > IP Source Guard > ARP Inspection > Configure > VLAN**.

Figure 97 Advanced Application > IP Source Guard > ARP Inspection > Configure > VLAN

The following table describes the labels in this screen.

Table 63 Advanced Application > IP Source Guard > ARP Inspection > Configure > VLAN

LABEL	DESCRIPTION
VLAN	Use this section to specify the VLANs you want to manage in the section below.
Start VID	Enter the lowest VLAN ID you want to manage in the section below.
End VID	Enter the highest VLAN ID you want to manage in the section below.
Apply	Click this to display the specified range of VLANs in the section below.
VID	This field displays the VLAN ID of each VLAN in the range specified above. If you configure the * VLAN, the settings are applied to all VLANs.
Enabled	Select Yes to enable ARP inspection on the VLAN. Select No to disable ARP inspection on the VLAN.

Table 63 Advanced Application > IP Source Guard > ARP Inspection > Configure > VLAN

LABEL	DESCRIPTION
Log	<p>Specify when the Switch generates log messages for receiving ARP packets from the VLAN.</p> <p>None: The Switch does not generate any log messages when it receives an ARP packet from the VLAN.</p> <p>Deny: The Switch generates log messages when it discards an ARP packet from the VLAN.</p> <p>Permit: The Switch generates log messages when it forwards an ARP packet from the VLAN.</p> <p>All: The Switch generates log messages every time it receives an ARP packet from the VLAN.</p>
Apply	<p>Click Apply to save your changes to the Switch's run-time memory. The Switch loses these changes if it is turned off or loses power, so use the Save link on the top navigation panel to save your changes to the non-volatile memory when you are done configuring.</p>
Cancel	<p>Click this to reset the values in this screen to their last-saved values.</p>

Loop Guard

This chapter shows you how to configure the Switch to guard against loops on the edge of your network.

22.1 Loop Guard Overview

Loop guard allows you to configure the Switch to shut down a port if it detects that packets sent out on that port loop back to the Switch. While you can use Spanning Tree Protocol (STP) to prevent loops in the core of your network, STP cannot prevent loops that occur on the edge of your network.

Figure 98 Loop Guard vs STP

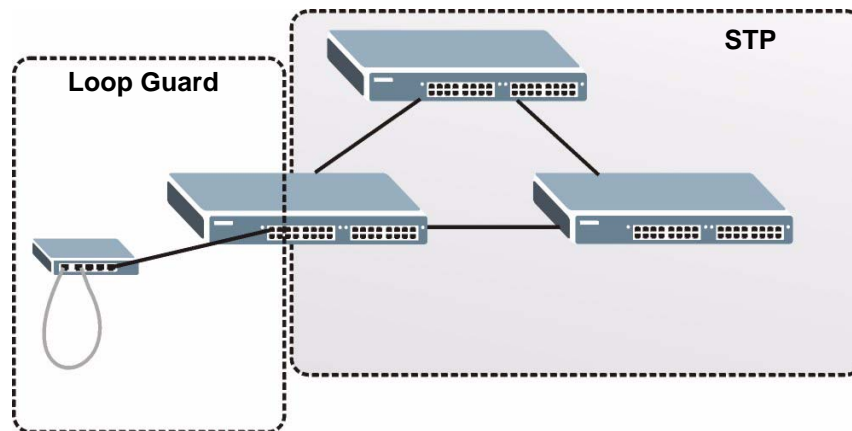

Loop guard is designed to handle loop problems on the edge of your network. This can occur when a port is connected to a Switch that is in a loop state. Loop state occurs as a result of human error. It happens when two ports on a switch are connected with the same cable. When a switch in loop state sends out broadcast messages the messages loop back to the switch and are re-broadcast again and again causing a broadcast storm.

If a switch (not in loop state) connects to a switch in loop state, then it will be affected by the switch in loop state in the following way:

- It will receive broadcast messages sent out from the switch in loop state.
- It will receive its own broadcast messages that it sends out as they loop back. It will then re-broadcast those messages again.

The following figure shows port **N** on switch **A** connected to switch **B**. Switch **B** is in loop state. When broadcast or multicast packets leave port **N** and reach switch **B**, they are sent back to port **N** on **A** as they are rebroadcast from **B**.

Figure 99 Switch in Loop State

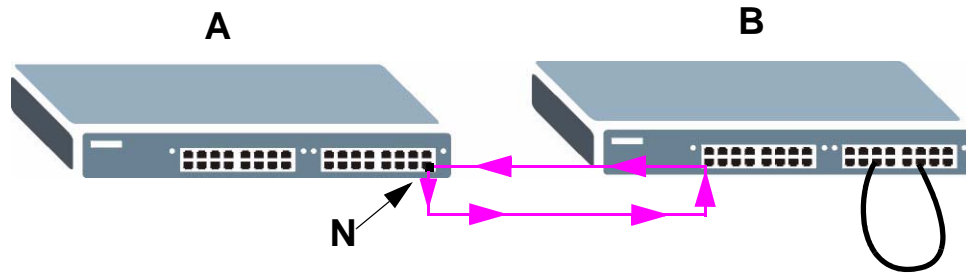

The loop guard feature checks to see if a loop guard enabled port is connected to a switch in loop state. This is accomplished by periodically sending a probe packet and seeing if the packet returns on the same port. If this is the case, the Switch will shut down the port connected to the switch in loop state.

The following figure shows a loop guard enabled port **N** on switch **A** sending a probe packet **P** to switch **B**. Since switch **B** is in loop state, the probe packet **P** returns to port **N** on **A**. The Switch then shuts down port **N** to ensure that the rest of the network is not affected by the switch in loop state.

Figure 100 Loop Guard - Probe Packet

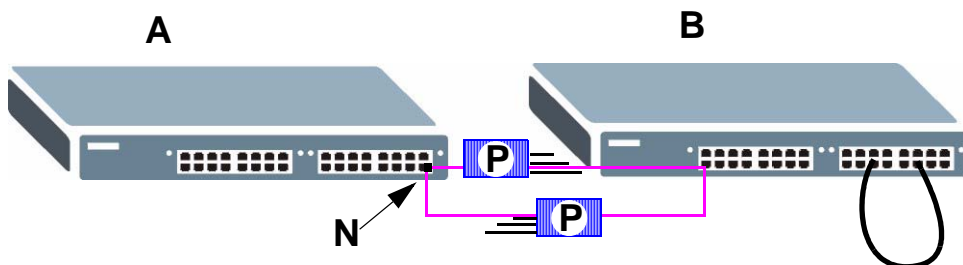

The Switch also shuts down port **N** if the probe packet returns to switch **A** on any other port. In other words loop guard also protects against standard network loops. The following figure illustrates three switches forming a loop. A sample path of the loop guard probe packet is also shown. In this example, the probe packet is sent from port **N** and returns on another port. As long as loop guard is enabled on port **N**. The Switch will shut down port **N** if it detects that the probe packet has returned to the Switch.

Figure 101 Loop Guard - Network Loop

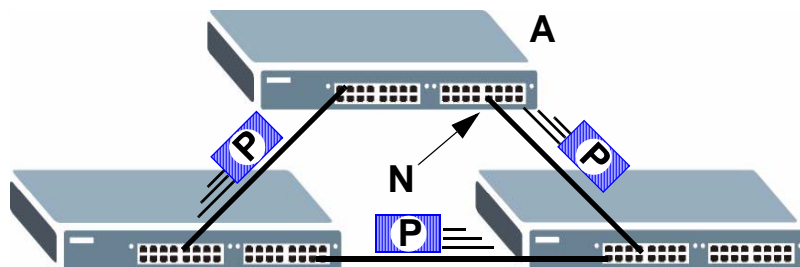

After resolving the loop problem on your network you can re-activate the disabled port via the web configurator (see [Section 7.7 on page 80](#)) or via commands (see [the CLI Reference Guide](#)).

22.2 Loop Guard Setup

Click **Advanced Application > Loop Guard** in the navigation panel to display the screen as shown.

The loop guard feature can not be enabled on the ports that have Spanning Tree Protocol (RSTP or MSTP) enabled.

Figure 102 Advanced Application > Loop Guard

Port	Active
*	<input type="checkbox"/>
1	<input type="checkbox"/>
2	<input type="checkbox"/>
3	<input type="checkbox"/>
4	<input type="checkbox"/>
5	<input type="checkbox"/>
6	<input type="checkbox"/>
7	<input type="checkbox"/>
8	<input type="checkbox"/>
9	<input type="checkbox"/>

The following table describes the labels in this screen.

Table 64 Advanced Application > Loop Guard

LABEL	DESCRIPTION
Active	Select this option to enable loop guard on the Switch. The Switch generates syslog, internal log messages as well as SNMP traps when it shuts down a port via the loop guard feature.
Port	This field displays a port number.

Table 64 Advanced Application > Loop Guard (continued)

LABEL	DESCRIPTION
*	<p>Use this row to make the setting the same for all ports. Use this row first and then make adjustments on a port-by-port basis.</p> <p>Note: Changes in this row are copied to all the ports as soon as you make them.</p>
Active	<p>Select this check box to enable the loop guard feature on this port. The Switch sends probe packets from this port to check if the Switch it is connected to is in loop state. If the Switch that this port is connected is in loop state the Switch will shut down this port.</p> <p>Clear this check box to disable the loop guard feature.</p>
Apply	<p>Click Apply to save your changes to the Switch's run-time memory. The Switch loses these changes if it is turned off or loses power, so use the Save link on the top navigation panel to save your changes to the non-volatile memory when you are done configuring.</p>
Cancel	<p>Click Cancel to begin configuring this screen afresh.</p>

PART IV

IP Application

Static Route (181)

Differentiated Services (185)

DHCP (189)

Static Route

This chapter shows you how to configure static routes.

23.1 Static Routing Overview

The Switch uses IP for communication with management computers, for example using HTTP, telnet, SSH, or SNMP. Use IP static routes to have the Switch respond to remote management stations that are not reachable through the default gateway. The Switch can also use static routes to send data to a server or device that is not reachable through the default gateway, for example when sending SNMP traps or using ping to test IP connectivity.

This figure shows a **Telnet** session coming in from network **N1**. The Switch sends reply traffic to default gateway **R1** which routes it back to the manager's computer. The Switch needs a static route to tell it to use router **R2** to send traffic to an SNMP trap server on network **N2**.

Figure 103 Static Routing Overview

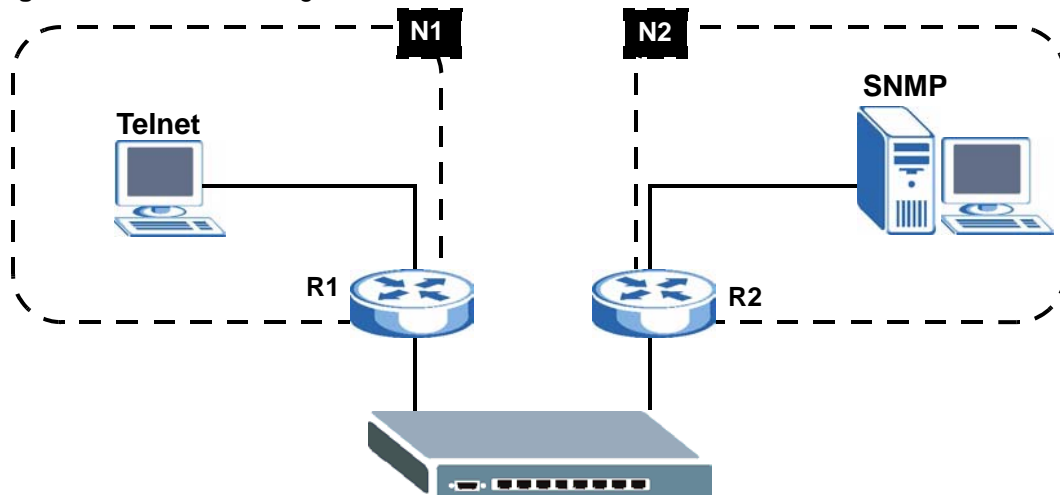

23.2 Configuring Static Routing

Click **IP Application > Static Routing** in the navigation panel to display the screen as shown.

Figure 104 IP Application > Static Routing

Index	Active	Name	Destination Address	Subnet Mask	Gateway Address	Metric	Delete
1	Yes	Example	172.21.1.1	255.255.0.0	192.168.1.2	2	<input type="checkbox"/>

The following table describes the labels in this screen.

Table 65 IP Application > Static Routing

LABEL	DESCRIPTION
Active	This field allows you to activate/deactivate this static route.
Name	Enter a descriptive name (up to 10 printable characters) for identification purposes.
Destination IP Address	This parameter specifies the IP network address of the final destination. Routing is always based on network number. If you need to specify a route to a single host, use a subnet mask of 255.255.255.255 in the subnet mask field to force the network number to be identical to the host ID.
IP Subnet Mask	Enter the subnet mask for this destination.
Gateway IP Address	Enter the IP address of the gateway. The gateway is an immediate neighbor of your Switch that will forward the packet to the destination. The gateway must be a router on the same segment as your Switch.
Metric	The metric represents the “cost” of transmission for routing purposes. IP routing uses hop count as the measurement of cost, with a minimum of 1 for directly connected networks. Enter a number that approximates the cost for this link. The number need not be precise, but it must be between 1 and 15. In practice, 2 or 3 is usually a good number.
Add	Click Add to insert a new static route. Clicking Add saves your changes to the Switch’s run-time memory. The Switch loses these changes if it is turned off or loses power, so use the Save link on the top navigation panel to save your changes to the non-volatile memory when you are done configuring.
Cancel	Click Cancel to reset the above fields to your previous configuration.
Clear	Click Clear to set the above fields back to the factory defaults.
Index	This field displays the index number of the route. Click a number to edit the static route entry.
Active	This field displays Yes when the static route is activated and NO when it is deactivated.
Name	This field displays the descriptive name for this route. This is for identification purpose only.

Table 65 IP Application > Static Routing (continued)

LABEL	DESCRIPTION
Destination Address	This field displays the IP network address of the final destination.
Subnet Mask	This field displays the subnet mask for this destination.
Gateway Address	This field displays the IP address of the gateway. The gateway is an immediate neighbor of your Switch that will forward the packet to the destination.
Metric	This field displays the cost of transmission for routing purposes.
Delete	Click Delete to remove the selected entry from the summary table.
Cancel	Click Cancel to clear the Delete check boxes.

Differentiated Services

This chapter shows you how to configure Differentiated Services (DiffServ) on the Switch.

24.1 DiffServ Overview

Quality of Service (QoS) is used to prioritize source-to-destination traffic flows. All packets in the flow are given the same priority. You can use CoS (class of service) to give different priorities to different packet types.

DiffServ is a class of service (CoS) model that marks packets so that they receive specific per-hop treatment at DiffServ-compliant network devices along the route based on the application types and traffic flow. Packets are marked with DiffServ Code Points (DSCPs) indicating the level of service desired. This allows the intermediary DiffServ-compliant network devices to handle the packets differently depending on the code points without the need to negotiate paths or remember state information for every flow. In addition, applications do not have to request a particular service or give advanced notice of where the traffic is going.

24.1.1 DSCP and Per-Hop Behavior

DiffServ defines a new DS (Differentiated Services) field to replace the Type of Service (ToS) field in the IP header. The DS field contains a 2-bit unused field and a 6-bit DSCP field which can define up to 64 service levels. The following figure illustrates the DS field.

DSCP is backward compatible with the three precedence bits in the ToS octet so that non-DiffServ compliant, ToS-enabled network device will not conflict with the DSCP mapping.

Figure 105 DiffServ: Differentiated Service Field

DSCP (6 bits)	DS (2 bits)
---------------	-------------

The DSCP value determines the forwarding behavior, the PHB (Per-Hop Behavior), that each packet gets across the DiffServ network. Based on the marking rule different kinds of traffic can be marked for different priorities of forwarding. Resources can then be allocated according to the DSCP values and the configured policies.

24.1.2 DiffServ Network Example

The following figure depicts a simple DiffServ network consisting of a group of contiguous DiffServ-compliant network devices.

Figure 106 DiffServ Network Example

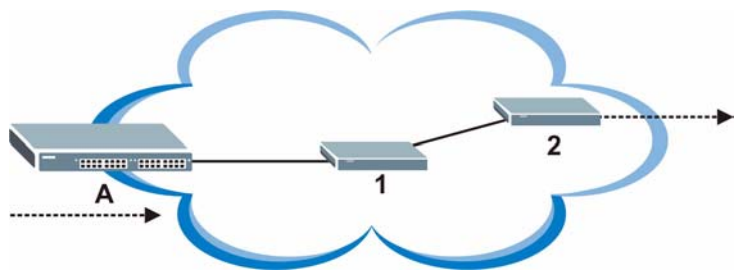

Switch **A** marks traffic flowing into the network based on the configured marking rules. Intermediary network devices **1** and **2** allocate network resources (such as bandwidth) by mapping the DSCP values and the associated policies.

24.2 Activating DiffServ

Activate DiffServ to allow the Switch to enable DiffServ on the selected port(s).
Click **IP Application > DiffServ** in the navigation panel to display the screen as shown.

Figure 107 IP Application > DiffServ

Diffserv

DSCP Setting

Active ☐

Port	Active
*	<input type="checkbox"/>
1	<input type="checkbox"/>
2	<input type="checkbox"/>
3	<input type="checkbox"/>
4	<input type="checkbox"/>
5	<input type="checkbox"/>
6	<input type="checkbox"/>
7	<input type="checkbox"/>
8	<input type="checkbox"/>
9	<input type="checkbox"/>

ApplyCancel

The following table describes the labels in this screen.

Table 66 IP Application > DiffServ

LABEL	DESCRIPTION
Active	Select this option to enable DiffServ on the Switch.
Port	This field displays the index number of a port on the Switch.

Table 66 IP Application > DiffServ (continued)

LABEL	DESCRIPTION
*	Settings in this row apply to all ports. Use this row only if you want to make some settings the same for all ports. Use this row first to set the common settings and then make adjustments on a port-by-port basis. Note: Changes in this row are copied to all the ports as soon as you make them.
Active	Select this option to enable DiffServ on the port.
Apply	Click Apply to save your changes to the Switch's run-time memory. The Switch loses these changes if it is turned off or loses power, so use the Save link on the top navigation panel to save your changes to the non-volatile memory when you are done configuring.
Cancel	Click Cancel to start configuring this screen again.

24.3 DSCP-to-IEEE802.1p Priority Mapping Settings

You can configure the DSCP to IEEE802.1p mapping to allow the Switch to prioritize all traffic based on the incoming DSCP value according to the DiffServ to IEEE802.1p mapping table.

The following table shows the default DSCP-to-IEEE802.1P mapping.

Table 67 Default DSCP-IEEE802.1p Mapping

DSCP VALUE	0 – 7	8 – 15	16 – 23	24 – 31	32 – 39	40 – 47	48 – 55	56 – 63
IEEE802.1P	0	1	2	3	4	5	6	7

24.3.1 Configuring DSCP Settings

Use this screen to change the DSCP-IEEE 802.1p mapping click the **DSCP Setting** link in the **DiffServ** screen to display the screen as shown next.

Figure 108 IP Application > DiffServ > DSCP Setting

DSCP	IEEE802.1p
0	0
1	0
2	0
3	0
4	0
5	0
6	0
7	0
8	1
9	1
10	1
11	1
12	1
13	1
14	1
15	1
16	2
17	2
18	2
19	2
20	2
21	2
22	2
23	2
24	3
25	3
26	3
27	3
28	3
29	3
30	3
31	3
32	4
33	4
34	4
35	4
36	4
37	4
38	4
39	4
40	5
41	5
42	5
43	5
44	5
45	5
46	5
47	5
48	6
49	6
50	6
51	6
52	6
53	6
54	6
55	6
56	7
57	7
58	7
59	7
60	7
61	7
62	7
63	7

At the bottom of the screen are two buttons: 'Apply' and 'Cancel'.

The following table describes the labels in this screen.

Table 68 IP Application > DiffServ > DSCP Setting

LABEL	DESCRIPTION
0 ... 63	This is the DSCP classification identification number. To set the IEEE802.1p priority mapping, select the priority level from the drop-down list box.
Apply	Click Apply to save your changes to the Switch's run-time memory. The Switch loses these changes if it is turned off or loses power, so use the Save link on the top navigation panel to save your changes to the non-volatile memory when you are done configuring.
Cancel	Click Cancel to discard all changes and start configuring the screen again.

This chapter shows you how to configure the DHCP feature.

25.1 DHCP Overview

DHCP (Dynamic Host Configuration Protocol RFC 2131 and RFC 2132) allows individual computers to obtain TCP/IP configuration at start-up from a server. You can configure the Switch as a DHCP relay agent. When configured as a relay agent, the Switch forwards DHCP requests to a specified DHCP server on your network. If you don't configure the Switch as a relay agent, you must have a DHCP server in the broadcast domain of the client computers or else the client computers must be configured manually.

25.1.1 DHCP Modes

If there is already a DHCP server on your network, then you can configure the Switch as a DHCP relay agent. When the Switch receives a request from a computer on your network, it contacts the DHCP server for the necessary IP information, and then relays the assigned information back to the computer.

25.1.2 DHCP Configuration Options

The DHCP configuration on the Switch is divided into **Global** and **VLAN** screens. The screen you should use for configuration depends on the DHCP services you want to offer the DHCP clients on your network. Choose the configuration screen based on the following criteria:

- **Global** - The Switch forwards all DHCP requests to the same DHCP server.
- **VLAN** - The Switch is configured on a VLAN by VLAN basis. The Switch can be configured to relay DHCP requests to different DHCP servers for clients in different VLAN.

25.2 DHCP Status

Click **IP Application** > **DHCP** in the navigation panel to open the following screen.

Figure 109 IP Application > DHCP

The following table describes the labels in this screen.

Table 69 IP Application > DHCP

LABEL	DESCRIPTION
Relay Mode	<p>This field displays:</p> <ul style="list-style-type: none"> • None - if the Switch is not configured as a DHCP relay agent. • Global - if the Switch is configured as a DHCP relay agent only. • VLAN - followed by a VLAN ID if it is configured as a relay agent for specific VLAN(s).

25.3 DHCP Relay

Configure DHCP relay on the Switch if the DHCP clients and the DHCP server are not in the same broadcast domain. During the initial IP address leasing, the Switch helps to relay network information (such as the IP address and subnet mask) between a DHCP client and a DHCP server. Once the DHCP client obtains an IP address and can connect to the network, network information renewal is done between the DHCP client and the DHCP server without the help of the Switch.

The Switch can be configured as a global DHCP relay. This means that the Switch forwards all DHCP requests from all domains to the same DHCP server. You can also configure the Switch to relay DHCP information based on the VLAN membership of the DHCP clients.

25.3.1 DHCP Relay Agent Information

The Switch can add information about the source of client DHCP requests that it relays to a DHCP server by adding **Relay Agent Information**. This helps provide authentication about the source of the requests. The DHCP server can then provide an IP address based on this information. Please refer to RFC 3046 for more details.

The DHCP **Relay Agent Information** feature adds an Agent Information field to the **Option 82** field. The **Option 82** field is in the DHCP headers of client DHCP request frames that the Switch relays to a DHCP server.

Relay Agent Information can include the **System Name** of the Switch if you select this option. You can change the **System Name** in **Basic Settings > General Setup**.

The following describes the DHCP relay information that the Switch sends to the DHCP server:

Table 70 Relay Agent Information

FIELD LABELS	DESCRIPTION
Slot ID	(1 byte) This value is always 0 for stand-alone switches.
Port ID	(1 byte) This is the port that the DHCP client is connected to.

Table 70 Relay Agent Information

FIELD LABELS	DESCRIPTION
VLAN ID	(2 bytes) This is the VLAN that the port belongs to.
Information	(up to 64 bytes) This optional, read-only field is set according to system name set in Basic Settings > General Setup .

25.3.2 Configuring DHCP Global Relay

Configure global DHCP relay in the **DHCP Relay** screen. Click **IP Application > DHCP** in the navigation panel and click the **Global** link to display the screen as shown.

Figure 110 IP Application > DHCP > Global

The following table describes the labels in this screen.

Table 71 IP Application > DHCP > Global

LABEL	DESCRIPTION
Active	Select this check box to enable DHCP relay.
Remote DHCP Server 1 .. 3	Enter the IP address of a DHCP server in dotted decimal notation.
Relay Agent Information	Select the Option 82 check box to have the Switch add information (slot number, port number and VLAN ID) to client DHCP requests that it relays to a DHCP server.
Information	This read-only field displays the system name you configure in the General Setup screen. Select the check box for the Switch to add the system name to the client DHCP requests that it relays to a DHCP server.
Apply	Click Apply to save your changes to the Switch's run-time memory. The Switch loses these changes if it is turned off or loses power, so use the Save link on the top navigation panel to save your changes to the non-volatile memory when you are done configuring.
Cancel	Click Cancel to begin configuring this screen afresh.

25.3.3 Global DHCP Relay Configuration Example

The follow figure shows a network example where the Switch is used to relay DHCP requests for the **VLAN1** and **VLAN2** domains. There is only one DHCP server that services the DHCP clients in both domains.

Figure 111 Global DHCP Relay Network Example

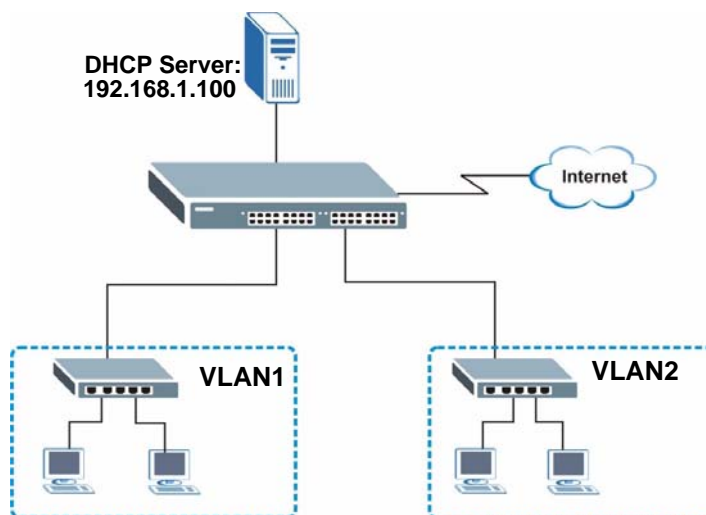

Configure the **DHCP Relay** screen as shown. Make sure you select the **Option 82** check box to set the Switch to send additional information (such as the VLAN ID) together with the DHCP requests to the DHCP server. This allows the DHCP server to assign the appropriate IP address according to the VLAN ID.

Figure 112 DHCP Relay Configuration Example

DHCP Relay		Status
Active	<input checked="" type="checkbox"/>	
Remote DHCP Server 1	192.168.1.100	
Remote DHCP Server 2	0.0.0.0	
Remote DHCP Server 3	0.0.0.0	
Relay Agent Information	<input checked="" type="checkbox"/> Option 82	
Information	<input type="checkbox"/> ES-2108-G	
<div>Apply Cancel</div>		

25.4 Configuring DHCP VLAN Settings

Use this screen to configure your DHCP settings based on the VLAN domain of the DHCP clients. Click **IP Application > DHCP** in the navigation panel, then click the **VLAN** link In the **DHCP Status** screen that displays.

You must set up a management IP address for each VLAN that you want to configure DHCP settings for on the Switch.

See [Section 7.6 on page 78](#) for information on how to set up management IP addresses for VLANs.

Figure 113 IP Application > DHCP > VLAN

VLAN Setting Status

VID	<input type="text"/>
Remote DHCP Server 1	<input type="text" value="0.0.0.0"/>
Remote DHCP Server 2	<input type="text" value="0.0.0.0"/>
Remote DHCP Server 3	<input type="text" value="0.0.0.0"/>
Relay Agent Information	<input type="checkbox"/> Option 82
Information	<input type="checkbox"/> ES-2108-G

Add Cancel Clear

VID	Type	DHCP Status	Delete
1	Relay	1.2.3.4	<input type="checkbox"/>

Delete Cancel

The following table describes the labels in this screen.

Table 72 IP Application > DHCP > VLAN

LABEL	DESCRIPTION
VID	Enter the ID number of the VLAN to which these DHCP settings apply.
Remote DHCP Server 1 .. 3	Enter the IP address of a DHCP server in dotted decimal notation.
Relay Agent Information	Select the Option 82 check box to have the Switch add information (slot number, port number and VLAN ID) to client DHCP requests that it relays to a DHCP server.
Information	This read-only field displays the system name you configure in the General Setup screen. Select the check box for the Switch to add the system name to the client DHCP requests that it relays to a DHCP server.
Add	Click Add to save your changes to the Switch's run-time memory. The Switch loses these changes if it is turned off or loses power, so use the Save link on the top navigation panel to save your changes to the non-volatile memory when you are done configuring.
Cancel	Click Cancel to begin configuring this screen afresh.
Clear	Click this to clear the fields above.
VID	This field displays the ID number of the VLAN group to which this DHCP settings apply.
Type	This field displays the DHCP mode (Relay).

Table 72 IP Application > DHCP > VLAN (continued)

LABEL	DESCRIPTION
DHCP Status	For DHCP relay configuration, this field displays the first remote DHCP server IP address.
Delete	Select the configuration entries you want to remove and click Delete to remove them.
Cancel	Click Cancel to clear the Delete check boxes.

25.4.1 Example: DHCP Relay for Two VLANs

The following example displays two VLANs (VIDs 1 and 2) for a campus network. Two DHCP servers are installed to serve each VLAN. The system is set up to forward DHCP requests from the dormitory rooms (VLAN 1) to the DHCP server with an IP address of 192.168.1.100. Requests from the academic buildings (VLAN 2) are sent to the other DHCP server with an IP address of 172.23.10.100.

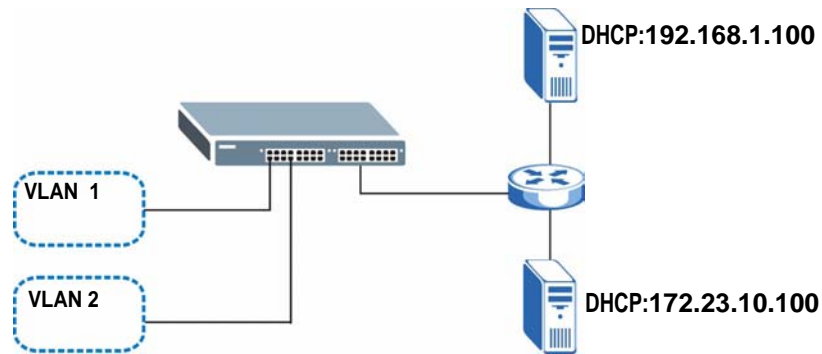
Figure 114 DHCP Relay for Two VLANs

For the example network, configure the **VLAN Setting** screen as shown.

Figure 115 DHCP Relay for Two VLANs Configuration Example

VLAN Setting

Status

VID	2
Remote DHCP Server 1	172.23.10.100
Remote DHCP Server 2	0.0.0.0
Remote DHCP Server 3	0.0.0.0
Relay Agent Information	<input type="checkbox"/> Option 82
Information	<input type="checkbox"/> ES-2108-G

Add
Cancel
Clear

VID	Type	DHCP Status	Delete
1	Relay	192.168.1.100	<input type="checkbox"/>

Delete
Cancel

PART V

Management

Maintenance (197)

Access Control (203)

Diagnostic (221)

Syslog (223)

Cluster Management (227)

(233)

ARP Table (235)

Configure Clone (237)

Maintenance

This chapter explains how to configure the maintenance screens that let you maintain the firmware and configuration files.

26.1 The Maintenance Screen

Click **Management** > **Maintenance** in the navigation panel to open the following screen.

Figure 116 Management > Maintenance

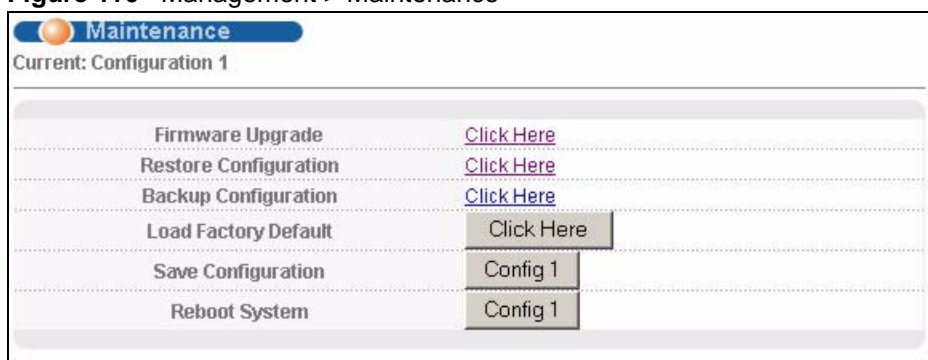

The following table describes the labels in this screen.

Table 73 Management > Maintenance

LABEL	DESCRIPTION
Current	This field displays the configuration file (Configuration 1) the Switch is currently using.
Firmware Upgrade	Access this screen to upload new firmware.
Restore Configuration	Access this screen to upload a previously saved configuration file to the Switch.
Backup Configuration	Access this screen to back up the current Switch configuration.
Load Factory Default	Click the button to clear all Switch configuration information you configured and return to the factory defaults. Note: All custom configuration will be lost. If you want to access the Switch web configurator again, you may need to change the IP address of your computer to be in the same subnet as that of the default Switch IP address (192.168.1.1).

Table 73 Management > Maintenance (continued)

LABEL	DESCRIPTION
Save Configuration	Click Config 1 to save the Switch's current configuration to non-volatile memory.
Reboot System	Click Config 1 to restart the Switch without physically turning the power off. Note: Make sure to click the Save button in any screen to save your settings to the current configuration on the Switch.

26.2 Load Factory Default

Follow the steps below to reset the Switch back to the factory defaults.

- 1 In the **Maintenance** screen, click the **Click Here** button next to **Load Factory Default** to clear all Switch configuration information you configured and return to the factory defaults. The following message appears.

Figure 117 Load Factory Default: Confirmation

- 2 Click **OK** to begin resetting all Switch configurations to the factory defaults and then wait for the Switch to restart.
- 3 In the web configurator, click the **Save** button to make the changes take effect. If you want to access the Switch web configurator again, you may need to change the IP address of your computer to be in the same subnet as that of the default Switch IP address (192.168.1.1).

26.3 Save Configuration

Save Configuration allows you to save your settings to the Switch's non-volatile memory.

Whenever you make configuration changes to the Switch and hit **Apply** or **Add**, the Switch saves the settings to its run-time memory. These settings are lost when you restart the Switch.

In the **Maintenance** screen, click the **Config 1** button next to **Save Configuration** to save your settings to the Switch's non-volatile memory. These settings are not lost when you restart the Switch. Alternatively, you can click the **Save** button on the top right corner of the web configurator to save your settings to the Switch's non-volatile memory.

26.4 Reboot System

Reboot System allows you to restart the Switch without physically turning the power off. Follow the steps below to reboot the Switch.

- 1 In the **Maintenance** screen, click the **Config 1** button next to **Reboot System** to restart the Switch.
- 2 Click **OK** again and then wait for the Switch to restart. This does not affect the Switch's configuration.

26.5 Firmware Upgrade

Make sure you have downloaded (and unzipped) the correct model firmware and version to your computer before uploading to the device.

Be sure to upload the correct model firmware as uploading the wrong model firmware may damage your device.

From the **Maintenance** screen, display the **Firmware Upgrade** screen as shown next.

Figure 118 Management > Maintenance > Firmware Upgrade

Type the path and file name of the firmware file you wish to upload to the Switch in the **File Path** text box or click **Browse** to locate it. Select the **Rebooting** check box if you want to reboot the Switch and apply the new firmware immediately. (Firmware upgrades are only applied after a reboot). Click **Upgrade** to load the new firmware.

After the firmware upgrade process is complete, see the **System Info** screen to verify your current firmware version number.

26.6 Restore a Configuration File

Use this screen to restore a previously saved configuration from your computer to the Switch.

Figure 119 Management > Maintenance > Restore Configuration

Type the path and file name of the configuration file you wish to restore in the **File Path** text box or click **Browse** to locate it. After you have specified the file, click **Restore**. "config" is the name of the configuration file on the Switch, so your backup configuration file is automatically renamed when you restore using this screen.

26.7 Backup Configuration File

Backing up your Switch configurations allows you to create various “snap shots” of your device from which you may restore at a later date.

Back up your current Switch configuration to a computer using the **Backup Configuration** screen.

Figure 120 Management > Maintenance > Backup Configuration

Follow the steps below to back up the current Switch configuration to your computer in this screen.

- 1 Click **Backup**.
- 2 Click **Save** to display the **Save As** screen.
- 3 Choose a location to save the file on your computer from the **Save in** drop-down list box and type a descriptive name for it in the **File name** list box. Click **Save** to save the configuration file to your computer.

26.8 FTP Command Line

This section shows some examples of uploading to or downloading files from the Switch using FTP commands. First, understand the filename conventions.

26.8.1 Filename Conventions

The configuration file contains the Switch's settings. Once you have customized the Switch's settings, they can be saved (as a plain text file) back to your computer under a filename of your choosing.

ZyNOS (ZyXEL Network Operating System sometimes referred to as the "ras" file) is the system firmware and has a "bin" filename extension.

Table 74 Filename Conventions

FILE TYPE	INTERNAL NAME	EXTERNAL NAME	DESCRIPTION
Configuration File	config		This is the configuration filename on the Switch. Uploading the config file replaces the specified configuration file system, including your Switch configurations, system-related data (including the default password), the error log and the trace log.
Firmware	ras	*.bin	This is the generic name for the ZyNOS firmware on the Switch.

26.8.1.1 Example FTP Commands

```
ftp> put firmware.bin ras
```

This is a sample FTP session showing the transfer of the computer file "firmware.bin" to the Switch.

```
ftp> get config config.cfg
```

This is a sample FTP session saving the current configuration to a file called "config.cfg" on your computer.

If your (T)FTP client does not allow you to have a destination filename different than the source, you will need to rename them as the Switch only recognizes "config" and "ras". Be sure you keep unaltered copies of both files for later use.

Be sure to upload the correct model firmware as uploading the wrong model firmware may damage your device.

26.8.2 FTP Command Line Procedure

- 1 Launch the FTP client on your computer.
- 2 Enter `open`, followed by a space and the IP address of your Switch.
- 3 Enter the username when prompted (for example "admin").
- 4 Enter your password as requested (the default is "1234").
- 5 Enter `bin` to set transfer mode to binary.
- 6 Use `put` to transfer files from the computer to the Switch, for example, `put firmware.bin ras` transfers the firmware on your computer (firmware.bin) to the Switch and renames it to "ras". Similarly, `put config.cfg config` transfers the configuration file on your computer (config.cfg) to the Switch and renames it to "config". Likewise `get config config.cfg` transfers the configuration file on the

Switch to your computer and renames it to “config.cfg”. See [Table 74 on page 201](#) for more information on filename conventions.

- 7 Enter `quit` to exit the ftp prompt.

26.8.3 GUI-based FTP Clients

The following table describes some of the commands that you may see in GUI-based FTP clients.

Table 75 General Commands for GUI-based FTP Clients

COMMAND	DESCRIPTION
Host Address	Enter the address of the host server.
Login Type	Anonymous. This is when a user I.D. and password is automatically supplied to the server for anonymous access. Anonymous logins will work only if your ISP or service administrator has enabled this option. Normal. The server requires a unique User ID and Password to login.
Transfer Type	Transfer files in either ASCII (plain text format) or in binary mode. Configuration and firmware files should be transferred in binary mode.
Initial Remote Directory	Specify the default remote directory (path).
Initial Local Directory	Specify the default local directory (path).

26.8.4 FTP Restrictions

FTP will not work when:

- FTP service is disabled in the **Access Control** screen.
- The IP address(es) in the **Secured Client Set** in the **Remote Management** screen does not match the client IP address. If it does not match, the Switch will disallow the session.

Access Control

This chapter describes how to control access to the Switch.

27.1 Access Control Overview

A console port and FTP are allowed one session each, Telnet and SSH share nine sessions, up to five Web sessions (five different usernames and passwords) and/or limitless SNMP access control sessions are allowed.

Table 76 Access Control Overview

Console Port	SSH	Telnet	FTP	Web	SNMP
One session	Share up to nine sessions		One session	Up to five accounts	No limit

A console port access control session and Telnet access control session cannot coexist when multi-login is disabled. See the CLI Reference Guide for information on disabling multi-login.

27.2 The Access Control Main Screen

Click **Management, Access Control** in the navigation panel to display the main screen as shown.

Figure 121 Access Control

Use these links to configure remote management options and create user accounts on the Switch.

27.3 About SNMP

Simple Network Management Protocol (SNMP) is an application layer protocol used to manage and monitor TCP/IP-based devices. SNMP is used to exchange management information between the network management system (NMS) and a network element (NE). A manager station can manage and monitor the Switch through the network via SNMP version one (SNMPv1), SNMP version 2c or SNMP version 3. The next figure illustrates an SNMP management operation. SNMP is only available if TCP/IP is configured.

Figure 122 SNMP Management Model

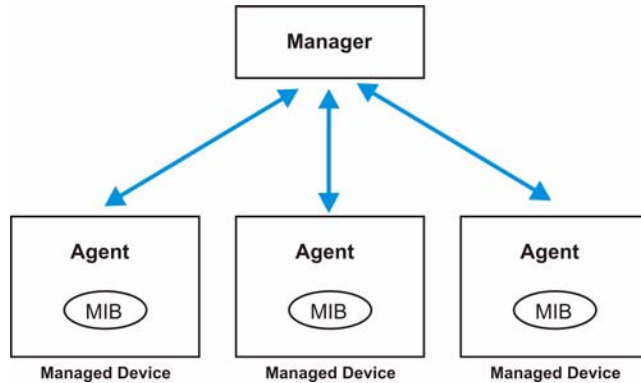

An SNMP managed network consists of two main components: agents and a manager.

An agent is a management software module that resides in a managed switch (the Switch). An agent translates the local management information from the managed switch into a form compatible with SNMP. The manager is the console through which network administrators perform network management functions. It executes applications that control and monitor managed devices.

The managed devices contain object variables/managed objects that define each piece of information to be collected about a switch. Examples of variables include such as number of packets received, node port status etc. A Management Information Base (MIB) is a collection of managed objects. SNMP allows a manager and agents to communicate for the purpose of accessing these objects.

SNMP itself is a simple request/response protocol based on the manager/agent model. The manager issues a request and the agent returns responses using the following protocol operations:

Table 77 SNMP Commands

COMMAND	DESCRIPTION
Get	Allows the manager to retrieve an object variable from the agent.
Get Next	Allows the manager to retrieve the next object variable from a table or list within an agent. In SNMPv1, when a manager wants to retrieve all elements of a table from an agent, it initiates a Get operation, followed by a series of Get Next operations.
Set	Allows the manager to set values for object variables within an agent.
Trap	Used by the agent to inform the manager of some events.

27.3.1 SNMP v3 and Security

SNMP v3 enhances security for SNMP management. SNMP managers can be required to authenticate with agents before conducting SNMP management sessions.

Security can be further enhanced by encrypting the SNMP messages sent from the managers. Encryption protects the contents of the SNMP messages. When the contents of the SNMP messages are encrypted, only the intended recipients can read them.

27.3.2 Supported MIBs

MIBs let administrators collect statistics and monitor status and performance.

The Switch supports the following MIBs:

- SNMP MIB II (RFC 1213)
- RFC 1157 SNMP v1
- RFC 1493 Bridge MIBs
- RFC 1643 Ethernet MIBs
- RFC 1155 SMI
- RFC 2674 SNMPv2, SNMPv2c
- RFC 1757 RMON
- SNMPv2, SNMPv2c or later version, compliant with RFC 2011 SNMPv2 MIB for IP, RFC 2012 SNMPv2 MIB for TCP, RFC 2013 SNMPv2 MIB for UDP

27.3.3 SNMP Traps

The Switch sends traps to an SNMP manager when an event occurs.

This table lists the beginnings of the private MIB trap OIDs for the various ES-2108 models. An OID (Object ID) that begins with one of the numbers listed here is defined in the related model's private MIBs. Otherwise, it is a standard MIB OID.

Table 78 Private MIB OID Starting Numbers

PRIVATE MIB OID START	MODEL
1.3.6.1.4.1.890.1.5.8.18	ES-2108
1.3.6.1.4.1.890.1.5.8.29	ES-2108-F
1.3.6.1.4.1.890.1.5.8.22	ES-2108-LC
1.3.6.1.4.1.890.1.5.8.19	ES-2108-G
1.3.6.1.4.1.890.1.5.8.21	ES-2108PWR

The following tables outline the SNMP traps by category. For private MIBs, the listed Object ID shows an "X" for the numbers that vary by model. Refer to [Table 78 on page 205](#) for the numbers that go with each model.

Table 79 SNMP System Traps

OPTION	OBJECT LABEL	OBJECT ID	DESCRIPTION
coldstart	coldStart	1.3.6.1.6.3.1.1.5.1	This trap is sent when the Switch is turned on.
warmstart	warmStart	1.3.6.1.6.3.1.1.5.2	This trap is sent when the Switch restarts.

Table 79 SNMP System Traps (continued)

OPTION	OBJECT LABEL	OBJECT ID	DESCRIPTION
fanspeed	FanSpeedEventOn	1.3.6.1.4.1.890.1.5.8.xx.31.2.1	This trap is sent when the fan speed goes above or below the normal operating range.
	FanSpeedEventClear	1.3.6.1.4.1.890.1.5.8.xx.31.2.2	This trap is sent when the fan speed returns to the normal operating range.
temperature	TemperatureEventOn	1.3.6.1.4.1.890.1.5.8.xx.31.2.1	This trap is sent when the temperature goes above or below the normal operating range.
	TemperatureEventClear	1.3.6.1.4.1.890.1.5.8.xx.31.2.2	This trap is sent when the temperature returns to the normal operating range.
voltage	VoltageEventOn	1.3.6.1.4.1.890.1.5.8.xx.31.2.1	This trap is sent when the voltage goes above or below the normal operating range.
	VoltageEventClear	1.3.6.1.4.1.890.1.5.8.xx.31.2.2	This trap is sent when the voltage returns to the normal operating range.
reset	UncontrolledResetEventOn	1.3.6.1.4.1.890.1.5.8.xx.31.2.1	This trap is sent when the Switch automatically resets.
	ControlledResetEventOn	1.3.6.1.4.1.890.1.5.8.xx.31.2.1	This trap is sent when the Switch resets by an administrator through a management interface.
	RebootEvent	1.3.6.1.4.1.890.1.5.1.1.2	This trap is sent when the Switch reboots by an administrator through a management interface.
timesync	RTCNotUpdatedEventOn	1.3.6.1.4.1.890.1.5.8.xx.31.2.1	This trap is sent when the Switch fails to get the time and date from a time server.
	RTCNotUpdatedEventClear	1.3.6.1.4.1.890.1.5.8.xx.31.2.2	This trap is sent when the Switch gets the time and date from a time server.
intrusionlock	IntrusionLockEventOn	1.3.6.1.4.1.890.1.5.8.xx.31.2.1	This trap is sent when intrusion lock occurs on a port.
loopguard	LoopguardEventOn	1.3.6.1.4.1.890.1.5.8.xx.31.2.1	This trap is sent when loopguard shuts down a port.

Table 80 SNMP Interface Traps

OPTION	OBJECT LABEL	OBJECT ID	DESCRIPTION
linkup	linkUp	1.3.6.1.6.3.1.1.5.4	This trap is sent when the Ethernet link is up.
	LinkDownEventClear	1.3.6.1.4.1.890.1.5.8.xx.31.2.2	This trap is sent when the Ethernet link is up.
linkdown	linkDown	1.3.6.1.6.3.1.1.5.3	This trap is sent when the Ethernet link is down.
	LinkDownEventOn	1.3.6.1.4.1.890.1.5.8.xx.31.2.1	This trap is sent when the Ethernet link is down.

Table 80 SNMP Interface Traps (continued)

OPTION	OBJECT LABEL	OBJECT ID	DESCRIPTION
autonegotiation	AutonegotiationFailedEventOn	1.3.6.1.4.1.890.1.5.8.xx.31.2.1	This trap is sent when an Ethernet interface fails to auto-negotiate with the peer Ethernet interface.
	AutonegotiationFailedEventClear	1.3.6.1.4.1.890.1.5.8.xx.31.2.2	This trap is sent when an Ethernet interface auto-negotiates with the peer Ethernet interface.

Table 81 AAA Traps

OPTION	OBJECT LABEL	OBJECT ID	DESCRIPTION
authentication	authenticationFailure	1.3.6.1.6.3.1.1.5.5	This trap is sent when authentication fails due to incorrect user name and/or password.
	AuthenticationFailureEventOn	1.3.6.1.4.1.890.1.5.8.xx.31.2.1	This trap is sent when authentication fails due to incorrect user name and/or password.
	RADIUSNotReachableEventOn	1.3.6.1.4.1.890.1.5.8.xx.31.2.1	This trap is sent when there is no response message from the RADIUS server.
	RADIUSNotReachableEventClear	1.3.6.1.4.1.890.1.5.8.xx.31.2.2	This trap is sent when the RADIUS server can be reached.
accounting	RADIUSAcctNotReachableEventOn	1.3.6.1.4.1.890.1.5.8.xx.31.2.1	This trap is sent when there is no response message from the RADIUS accounting server.
	RADIUSAcctNotReachableEventClear	1.3.6.1.4.1.890.1.5.8.xx.31.2.2	This trap is sent when the RADIUS accounting server can be reached.

Table 82 SNMP IP Traps

OPTION	OBJECT LABEL	OBJECT ID	DESCRIPTION
ping	pingProbeFailed	1.3.6.1.2.1.80.0.1	This trap is sent when a single ping probe fails.
	pingTestFailed	1.3.6.1.2.1.80.0.2	This trap is sent when a ping test (consisting of a series of ping probes) fails.
	pingTestCompleted	1.3.6.1.2.1.80.0.3	This trap is sent when a ping test is completed.

Table 82 SNMP IP Traps (continued)

OPTION	OBJECT LABEL	OBJECT ID	DESCRIPTION
traceroute	traceRoutePathChange	1.3.6.1.2.1.81.0.1	This trap is sent when a traceroute path changes.
	traceRouteTestFailed	1.3.6.1.2.1.81.0.2	This trap is sent when a traceroute test fails.
	traceRouteTestCompleted	1.3.6.1.2.1.81.0.3	This trap is sent when a traceroute test is completed.

Table 83 SNMP Switch Traps

OPTION	OBJECT LABEL	OBJECT ID	DESCRIPTION
stp	STPNewRoot	1.3.6.1.2.1.17.0.1	This trap is sent when the STP root switch changes.
	MRSTPNewRoot	1.3.6.1.4.1.890.1.5.8.xx.43.2.1	This trap is sent when the MRSTP root switch changes.
	MSTPNewRoot	1.3.6.1.4.1.890.1.5.8.xx.107.7.0.1	This trap is sent when the MSTP root switch changes.
	STPTopologyChange	1.3.6.1.2.1.17.0.2	This trap is sent when the STP topology changes.
	MRSTPTopologyChange	1.3.6.1.4.1.890.1.5.8.xx.43.2.2	This trap is sent when the MRSTP topology changes.
	MSTPTopologyChange	1.3.6.1.4.1.890.1.5.8.xx.107.7.0.2	This trap is sent when the MSTP root switch changes.
mactable	MacTableFullEventOn	1.3.6.1.4.1.890.1.5.8.xx.31.2.1	This trap is sent when more than 99% of the MAC table is used.
	MacTableFullEventClear	1.3.6.1.4.1.890.1.5.8.xx.31.2.2	This trap is sent when less than 95% of the MAC table is used.
rmon	RmonRisingAlarm	1.3.6.1.4.1.890.1.5.1.1.15	This trap is sent when a variable goes over the RMON "rising" threshold.
	RmonFallingAlarm	1.3.6.1.4.1.890.1.5.1.1.16	This trap is sent when the variable falls below the RMON "falling" threshold.

27.3.4 Configuring SNMP

From the **Access Control** screen, display the **SNMP** screen. You can click **Access Control** to go back to the **Access Control** screen.

Figure 123 Management > Access Control > SNMP

SNMP Access Control Trap Group

General Setting

Version: v2c

Get Community: public

Set Community: public

Trap Community: public

Trap Destination

Version	IP	Port	Username
v2c	0.0.0.0	162	
v2c	0.0.0.0	162	
v2c	0.0.0.0	162	
v2c	0.0.0.0	162	

User Information

Index	Username	Security Level	Authentication	Privacy
1	admin	noauth	MD5	DES

Apply Cancel

The following table describes the labels in this screen.

Table 84 Management > Access Control > SNMP

LABEL	DESCRIPTION
General Setting	Use this section to specify the SNMP version and community (password) values.
Version	<p>Select the SNMP version for the Switch. The SNMP version on the Switch must match the version on the SNMP manager. Choose SNMP version 2c (v2c), SNMP version 3 (v3) or both (v3v2c).</p> <p>Note: SNMP version 2c is backwards compatible with SNMP version 1.</p>
Get Community	<p>Enter the Get Community string, which is the password for the incoming Get- and GetNext- requests from the management station.</p> <p>The Get Community string is only used by SNMP managers using SNMP version 2c or lower.</p>
Set Community	<p>Enter the Set Community, which is the password for incoming Set- requests from the management station.</p> <p>The Set Community string is only used by SNMP managers using SNMP version 2c or lower.</p>
Trap Community	<p>Enter the Trap Community string, which is the password sent with each trap to the SNMP manager.</p> <p>The Trap Community string is only used by SNMP managers using SNMP version 2c or lower.</p>
Trap Destination	Use this section to configure where to send SNMP traps from the Switch.
Version	Specify the version of the SNMP trap messages.
IP	Enter the IP addresses of up to four managers to send your SNMP traps to.

Table 84 Management > Access Control > SNMP (continued)

LABEL	DESCRIPTION
Port	Enter the port number upon which the manager listens for SNMP traps.
Username	<p>Enter the username to be sent to the SNMP manager along with the SNMP v3 trap.</p> <p>Note: This username must match an existing account on the Switch (configured in Management > Access Control > Logins screen).</p>
User Information	<p>Use this section to configure users for authentication with managers using SNMP v3.</p> <p>Note: Use the username and password of the login accounts you specify in this section to create accounts on the SNMP v3 manager.</p>
Index	This is a read-only number identifying a login account on the Switch.
Username	This field displays the username of a login account on the Switch.
Security Level	<p>Select whether you want to implement authentication and/or encryption for SNMP communication from this user. Choose:</p> <ul style="list-style-type: none"> • noauth -to use the username as the password string to send to the SNMP manager. This is equivalent to the Get, Set and Trap Community in SNMP v2c. This is the lowest security level. • auth - to implement an authentication algorithm for SNMP messages sent by this user. • priv - to implement authentication and encryption for SNMP messages sent by this user. This is the highest security level. <p>Note: The settings on the SNMP manager must be set at the same security level or higher than the security level settings on the Switch.</p>
Authentication	Select an authentication algorithm. MD5 (Message Digest 5) and SHA (Secure Hash Algorithm) are hash algorithms used to authenticate SNMP data. SHA authentication is generally considered stronger than MD5, but is slower.
Privacy	<p>Specify the encryption method for SNMP communication from this user. You can choose one of the following:</p> <ul style="list-style-type: none"> • DES - Data Encryption Standard is a widely used (but breakable) method of data encryption. It applies a 56-bit key to each 64-bit block of data. • AES - Advanced Encryption Standard is another method for data encryption that also uses a secret key. AES applies a 128-bit key to 128-bit blocks of data.
Apply	Click Apply to save your changes to the Switch's run-time memory. The Switch loses these changes if it is turned off or loses power, so use the Save link on the top navigation panel to save your changes to the non-volatile memory when you are done configuring.
Cancel	Click Cancel to begin configuring this screen afresh.

27.3.5 Configuring SNMP Trap Group

From the **SNMP** screen, click **Trap Group** to view the screen as shown. Use the **Trap Group** screen to specify the types of SNMP traps that should be sent to each SNMP manager.

Figure 124 Management > Access Control > SNMP > Trap Group

Type	Options
System <input type="checkbox"/> *	<input type="checkbox"/> coldstart <input type="checkbox"/> warmstart <input checked="" type="checkbox"/> fanspeed <input type="checkbox"/> temperature <input type="checkbox"/> voltage <input checked="" type="checkbox"/> reset <input type="checkbox"/> timesync <input type="checkbox"/> intrusionlock <input type="checkbox"/> loopguard
Interface <input type="checkbox"/> *	<input type="checkbox"/> linkup <input type="checkbox"/> linkdown <input type="checkbox"/> autonegotiation
AAA <input type="checkbox"/> *	<input type="checkbox"/> authentication <input type="checkbox"/> accounting
IP <input type="checkbox"/> *	<input type="checkbox"/> ping <input type="checkbox"/> traceroute
Switch <input type="checkbox"/> *	<input type="checkbox"/> stp <input type="checkbox"/> mactable <input type="checkbox"/> rmon

The following table describes the labels in this screen.

Table 85 Management > Access Control > SNMP > Trap Group

LABEL	DESCRIPTION
Trap Destination IP	Select one of your configured trap destination IP addresses. These are the IP addresses of the SNMP managers. You must first configure a trap destination IP address in the SNMP Setting screen. Use the rest of the screen to select which traps the Switch sends to that SNMP manager.
Type	Select the categories of SNMP traps that the Switch is to send to the SNMP manager.
Options	Select the individual SNMP traps that the Switch is to send to the SNMP station. See Section 27.3.3 on page 205 for individual trap descriptions. The traps are grouped by category. Selecting a category automatically selects all of the category's traps. Clear the check boxes for individual traps that you do not want the Switch to send to the SNMP station. Clearing a category's check box automatically clears all of the category's trap check boxes (the Switch only sends traps from selected categories).
Apply	Click Apply to save your changes to the Switch's run-time memory. The Switch loses these changes if it is turned off or loses power, so use the Save link on the top navigation panel to save your changes to the non-volatile memory when you are done configuring.
Cancel	Click Cancel to begin configuring this screen afresh.

27.4 Setting Up Login Accounts

Up to five people (one administrator and four non-administrators) may access the Switch via web configurator at any one time.

- An administrator is someone who can both view and configure Switch changes. The username for the Administrator is always **admin**. The default administrator password is **1234**.

It is highly recommended that you change the default administrator password (**1234**).

- A non-administrator (username is something other than **admin**) is someone who can view but not configure Switch settings.

Click **Access Control** from the navigation panel and then click **Logins** from this screen.

Figure 125 Management > Access Control > Logins

Logins Access Control

Administrator

Old Password

New Password

Retype to confirm

Please record your new password whenever you change it. The system will lock you out if you have forgotten your password.

Edit Logins

Login	User Name	Password	Retype to confirm
1	<input type="text"/>	<input type="text"/>	<input type="text"/>
2	<input type="text"/>	<input type="text"/>	<input type="text"/>
3	<input type="text"/>	<input type="text"/>	<input type="text"/>
4	<input type="text"/>	<input type="text"/>	<input type="text"/>

Apply Cancel

The following table describes the labels in this screen.

Table 86 Management > Access Control > Logins

LABEL	DESCRIPTION
Administrator	This is the default administrator account with the "admin" user name. You cannot change the default administrator user name. Only the administrator has read/write access.
Old Password	Type the existing system password (1234 is the default password when shipped).
New Password	Enter your new system password.
Retype to confirm	Retype your new system password for confirmation
Edit Logins	You may configure passwords for up to four users. These people have read-only access.
User Name	Set a user name (up to 30 characters long).
Password	Enter your new system password.
Retype to confirm	Retype your new system password for confirmation

Table 86 Management > Access Control > Logins (continued)

LABEL	DESCRIPTION
Apply	Click Apply to save your changes to the Switch's run-time memory. The Switch loses these changes if it is turned off or loses power, so use the Save link on the top navigation panel to save your changes to the non-volatile memory when you are done configuring.
Cancel	Click Cancel to begin configuring this screen afresh.

27.5 SSH Overview

Unlike Telnet or FTP, which transmit data in clear text, SSH (Secure Shell) is a secure communication protocol that combines authentication and data encryption to provide secure encrypted communication between two hosts over an unsecured network.

Figure 126 SSH Communication Example

27.6 How SSH works

The following table summarizes how a secure connection is established between two remote hosts.

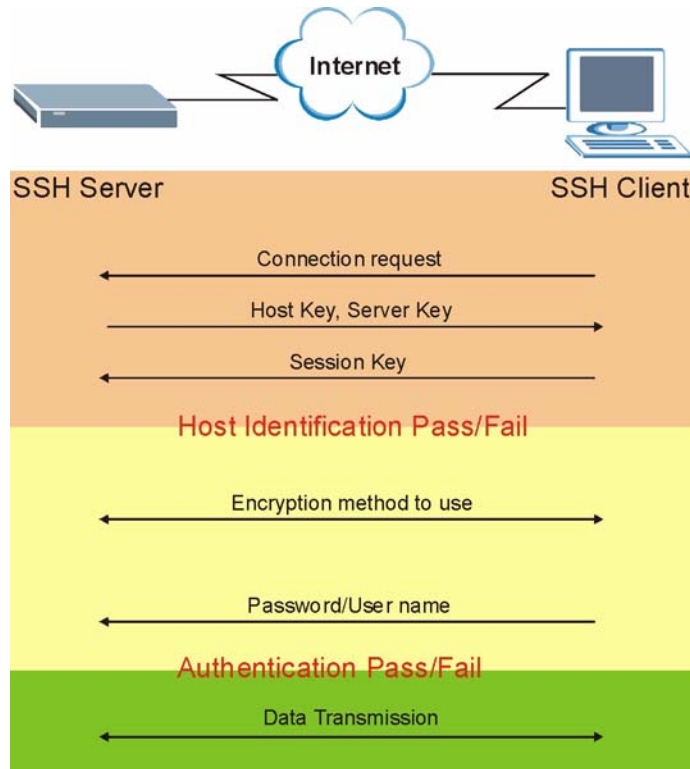
Figure 127 How SSH Works**1 Host Identification**

The SSH client sends a connection request to the SSH server. The server identifies itself with a host key. The client encrypts a randomly generated session key with the host key and server key and sends the result back to the server.

The client automatically saves any new server public keys. In subsequent connections, the server public key is checked against the saved version on the client computer.

2 Encryption Method

Once the identification is verified, both the client and server must agree on the type of encryption method to use.

3 Authentication and Data Transmission

After the identification is verified and data encryption activated, a secure tunnel is established between the client and the server. The client then sends its authentication information (user name and password) to the server to log in to the server.

27.7 SSH Implementation on the Switch

Your Switch supports SSH version 2 using RSA authentication and three encryption methods (DES, 3DES and Blowfish). The SSH server is implemented on the Switch for remote management and file transfer on port 22. Only one SSH connection is allowed at a time.

27.7.1 Requirements for Using SSH

You must install an SSH client program on a client computer (Windows or Linux operating system) that is used to connect to the Switch over SSH.

27.7.2 SSH Login Example

You can use an SSH client program to access the Switch. The following figure shows an example using a text-based SSH client program. Refer to the documentation that comes with your SSH program for information on using it.

Figure 128 SSH Login Example

```
C:\>ssh2 admin@192.168.1.1
@@@@@@@@@@@@@@@@@@@@@@@@@@@@@@@@@@@@@@@@@@@@@@@@@@@@@@@@@@@@
@                WARNING: HOST IDENTIFICATION HAS CHANGED!                @
@@@@@@@@@@@@@@@@@@@@@@@@@@@@@@@@@@@@@@@@@@@@@@@@@@@@@@@@@@@@
IT IS POSSIBLE THAT SOMEONE IS DOING SOMETHING NASTY!
Someone could be eavesdropping on you right now (man-in-the-middle attack)!
It is also possible that the host key has just been changed.
Please contact your system administrator.
Add correct host key to "C:/Documents and Settings/Administrator/Application
Data/SSH/hostkeys/key_22_192.168.1.1.pub" to get rid of this message.
Received server key's fingerprint: xigil-gidot-homug-duzab-tocyh-pamyb-
ronep-tisaf-hebip-gokeb-goxix You can get a public key's fingerprint by
running % ssh-keygen -F publickey.pub
on the keyfile. Agent forwarding is disabled to avoid attacks by corrupted
servers. X11 forwarding is disabled to avoid attacks by corrupted servers.
Are you sure you want to continue connecting (yes/no)? yes

Do you want to change the host key on disk (yes/no)? yes

Agent forwarding re-enabled.
X11 forwarding re-enabled.
Host key saved to C:/Documents and Settings/Administrator/Application Data/
SSH/hostkeys/key_22_192.168.1.1.pub host key for 192.168.1.1, accepted by
Administrator Thu May 12 2005 09:52:21
admin's password:
Authentication successful.
Copyright (c) 1994 - 2006 ZyXEL Communications Corp.
ras>
```

27.8 Introduction to HTTPS

HTTPS (Hyper Text Transfer Protocol over Secure Socket Layer, or HTTP over SSL) is a web protocol that encrypts and decrypts web pages. Secure Socket Layer (SSL) is an application-level protocol that enables secure transactions of data by ensuring confidentiality (an unauthorized party cannot read the transferred data), authentication (one party can identify the other party) and data integrity (you know if data has been changed).

It relies upon certificates, public keys, and private keys.

HTTPS on the Switch is used so that you may securely access the Switch using the web configurator. When a computer requests an HTTPS (secure) connection, the Switch sends its certificate to the computer. The user decides if he wants to trust the certificate. If the user decides to trust the certificate, the certificate is used in building the HTTPS connection.

Please refer to the following figure.

- 1 HTTPS connection requests from an SSL-aware web browser go to port 443 (by default) on the Switch's WS (web server).
- 2 HTTP connection requests from a web browser go to port 80 (by default) on the Switch's WS (web server).

Figure 129 HTTPS Implementation

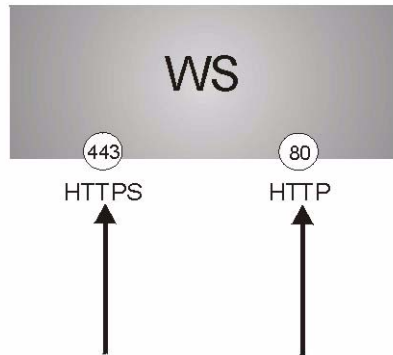

If you disable **HTTP** in the **Service Access Control** screen, then the Switch blocks all HTTP connection attempts.

27.9 HTTPS Example

If you haven't changed the default HTTPS port on the Switch, then in your browser enter "https://Switch IP Address/" as the web site address where "Switch IP Address" is the IP address or domain name of the Switch.

27.9.1 Internet Explorer Warning Messages

When you attempt to access the Switch HTTPS server, a Windows dialog box pops up asking if you trust the server certificate. Click **View Certificate** if you want to verify that the certificate is from the Switch.

You see the following **Security Alert** screen in Internet Explorer. Select **Yes** to proceed to the web configurator login screen; if you select **No**, then web configurator access is blocked.

Figure 130 Security Alert Dialog Box (Internet Explorer)

27.9.2 Netscape Navigator Warning Messages

When you attempt to access the Switch HTTPS server, a **Website Certified by an Unknown Authority** screen pops up asking if you trust the server certificate. Click **Examine Certificate** if you want to verify that the certificate is from the Switch.

If **Accept this certificate temporarily for this session** is selected, then click **OK** to continue in Netscape.

Select **Accept this certificate permanently** to import the Switch's certificate into the SSL client.

Figure 131 Security Certificate 1 (Netscape)

Figure 132 Security Certificate 2 (Netscape)

27.9.3 The Main Screen

After you accept the certificate and enter the login username and password, the Switch main screen appears. The lock displayed in the bottom right of the browser status bar denotes a secure connection.

Figure 133 Example: Lock Denoting a Secure Connection

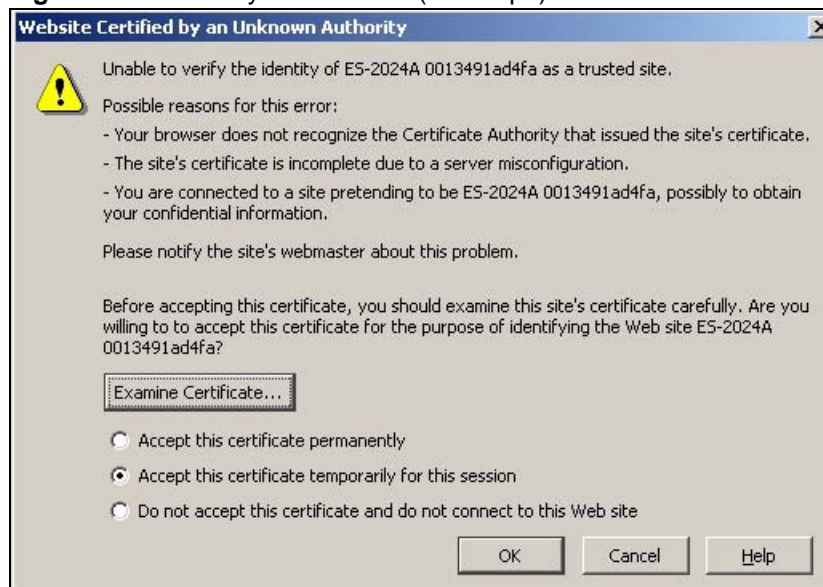
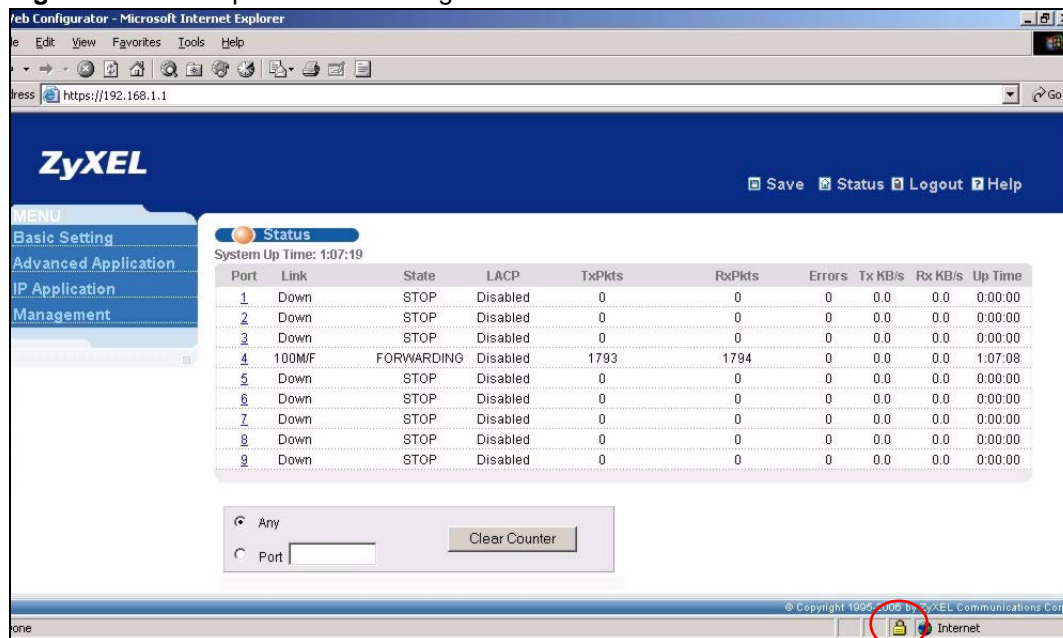
27.10 Service Port Access Control

Service Access Control allows you to decide what services you may use to access the Switch. You may also change the default service port and configure “trusted computer(s)” for each service in the **Remote Management** screen (discussed later). Click **Access Control** to go back to the main **Access Control** screen.

Figure 134 Management > Access Control > Service Access Control

Services	Active	Service Port	Timeout
Telnet	<input checked="" type="checkbox"/>	23	3 Minutes
SSH	<input checked="" type="checkbox"/>	22	
FTP	<input checked="" type="checkbox"/>	21	
HTTP	<input checked="" type="checkbox"/>	80	
HTTPS	<input checked="" type="checkbox"/>	443	
ICMP	<input checked="" type="checkbox"/>		
SNMP	<input checked="" type="checkbox"/>		

Apply Cancel

The following table describes the fields in this screen.

Table 87 Management > Access Control > Service Access Control

LABEL	DESCRIPTION
Services	Services you may use to access the Switch are listed here.
Active	Select this option for the corresponding services that you want to allow to access the Switch.
Service Port	For Telnet, SSH, FTP, HTTP or HTTPS services, you may change the default service port by typing the new port number in the Server Port field. If you change the default port number then you will have to let people (who wish to use the service) know the new port number for that service.
Timeout	Type how many minutes a management session (via the web configurator) can be left idle before the session times out. After it times out you have to log in with your password again. Very long idle time-outs may have security risks.
Apply	Click Apply to save your changes to the Switch's run-time memory. The Switch loses these changes if it is turned off or loses power, so use the Save link on the top navigation panel to save your changes to the non-volatile memory when you are done configuring.
Cancel	Click Cancel to begin configuring this screen afresh.

27.11 Remote Management

From the **Access Control** screen, display the **Remote Management** screen as shown next.

You can specify a group of one or more “trusted computers” from which an administrator may use a service to manage the Switch. Click **Access Control** to return to the **Access Control** screen.

Figure 135 Management > Access Control > Remote Management

Entry	Active	Start Address	End Address	Telnet	FTP	HTTP	ICMP	SNMP	SSH	HTTPS
1	<input checked="" type="checkbox"/>	0.0.0.0	0.0.0.0	<input checked="" type="checkbox"/>	<input checked="" type="checkbox"/>	<input checked="" type="checkbox"/>	<input checked="" type="checkbox"/>	<input checked="" type="checkbox"/>	<input checked="" type="checkbox"/>	<input checked="" type="checkbox"/>
2	<input type="checkbox"/>	0.0.0.0	0.0.0.0	<input type="checkbox"/>	<input type="checkbox"/>	<input type="checkbox"/>	<input type="checkbox"/>	<input type="checkbox"/>	<input type="checkbox"/>	<input type="checkbox"/>
3	<input type="checkbox"/>	0.0.0.0	0.0.0.0	<input type="checkbox"/>	<input type="checkbox"/>	<input type="checkbox"/>	<input type="checkbox"/>	<input type="checkbox"/>	<input type="checkbox"/>	<input type="checkbox"/>
4	<input type="checkbox"/>	0.0.0.0	0.0.0.0	<input type="checkbox"/>	<input type="checkbox"/>	<input type="checkbox"/>	<input type="checkbox"/>	<input type="checkbox"/>	<input type="checkbox"/>	<input type="checkbox"/>

Apply Cancel

The following table describes the labels in this screen.

Table 88 Management > Access Control > Remote Management

LABEL	DESCRIPTION
Entry	This is the client set index number. A “client set” is a group of one or more “trusted computers” from which an administrator may use a service to manage the Switch.
Active	Select this check box to activate this secured client set. Clear the check box if you wish to temporarily disable the set without deleting it.
Start Address End Address	Configure the IP address range of trusted computers from which you can manage this Switch. The Switch checks if the client IP address of a computer requesting a service or protocol matches the range set here. The Switch immediately disconnects the session if it does not match.
Telnet/FTP/ HTTP/ICMP/ SNMP/SSH/ HTTPS	Select services that may be used for managing the Switch from the specified trusted computers.
Apply	Click Apply to save your changes to the Switch's run-time memory. The Switch loses these changes if it is turned off or loses power, so use the Save link on the top navigation panel to save your changes to the non-volatile memory when you are done configuring.
Cancel	Click Cancel to begin configuring this screen afresh.

Diagnostic

This chapter explains the **Diagnostic** screen.

28.1 Diagnostic

Click **Management > Diagnostic** in the navigation panel to open this screen. Use this screen to check system logs, ping IP addresses or perform port tests.

Figure 136 Management > Diagnostic

The following table describes the labels in this screen.

Table 89 Management > Diagnostic

LABEL	DESCRIPTION
System Log	Click Display to display a log of events in the multi-line text box. Click Clear to empty the text box and reset the syslog entry.
IP Ping	Type the IP address of a device that you want to ping in order to test a connection. Click Ping to have the Switch ping the IP address (in the field to the left).
Ethernet Port Test	Type a port number and click Port Test to perform internal loopback test.

Syslog

This chapter explains the syslog screens.

29.1 Syslog Overview

The syslog protocol allows devices to send event notification messages across an IP network to syslog servers that collect the event messages. A syslog-enabled device can generate a syslog message and send it to a syslog server.

Syslog is defined in RFC 3164. The RFC defines the packet format, content and system log related information of syslog messages. Each syslog message has a facility and severity level. The syslog facility identifies a file in the syslog server. Refer to the documentation of your syslog program for details. The following table describes the syslog severity levels.

Table 90 Syslog Severity Levels

CODE	SEVERITY
0	Emergency: The system is unusable.
1	Alert: Action must be taken immediately.
2	Critical: The system condition is critical.
3	Error: There is an error condition on the system.
4	Warning: There is a warning condition on the system.
5	Notice: There is a normal but significant condition on the system.
6	Informational: The syslog contains an informational message.
7	Debug: The message is intended for debug-level purposes.

29.2 Syslog Setup

Click **Management** > **Syslog** in the navigation panel to display this screen. The syslog feature sends logs to an external syslog server. Use this screen to configure the device's system logging settings.

Figure 137 Management > Syslog

Logging type	Active	Facility
System	<input type="checkbox"/>	local use 0
Interface	<input type="checkbox"/>	local use 0
Switch	<input type="checkbox"/>	local use 0
AAA	<input type="checkbox"/>	local use 0
IP	<input type="checkbox"/>	local use 0

The following table describes the labels in this screen.

Table 91 Management > Syslog

LABEL	DESCRIPTION
Syslog	Select Active to turn on syslog (system logging) and then configure the syslog setting
Logging Type	This column displays the names of the categories of logs that the device can generate.
Active	Select this option to set the device to generate logs for the corresponding category.
Facility	The log facility allows you to send logs to different files in the syslog server. Refer to the documentation of your syslog program for more details.
Apply	Click Apply to save your changes to the Switch's run-time memory. The Switch loses these changes if it is turned off or loses power, so use the Save link on the top navigation panel to save your changes to the non-volatile memory when you are done configuring.
Cancel	Click Cancel to reset the fields.

29.3 Syslog Server Setup

Click **Management > Syslog > Syslog Server Setup** to open the following screen. Use this screen to configure a list of external syslog servers.

Figure 138 Management > Syslog > Server Setup

Syslog Server Setup Syslog Setup

Active ☐

Server Address

Log Level

Add Cancel Clear

Index	Active	IP Address	Log Level	Delete
Delete Cancel				

The following table describes the labels in this screen.

Table 92 Management > Syslog > Server Setup

LABEL	DESCRIPTION
Active	Select this check box to have the device send logs to this syslog server. Clear the check box if you want to create a syslog server entry but not have the device send logs to it (you can edit the entry later).
Server Address	Enter the IP address of the syslog server.
Log Level	Select the severity level(s) of the logs that you want the device to send to this syslog server. The lower the number, the more critical the logs are.
Add	Click Add to save your changes to the Switch's run-time memory. The Switch loses these changes if it is turned off or loses power, so use the Save link on the top navigation panel to save your changes to the non-volatile memory when you are done configuring.
Cancel	Click Cancel to reset the fields.
Clear	Click Clear to return the fields to the factory defaults.
Index	This is the index number of a syslog server entry. Click this number to edit the entry.
Active	This field displays Yes if the device is to send logs to the syslog server. No displays if the device is not to send logs to the syslog server.
IP Address	This field displays the IP address of the syslog server.
Log Level	This field displays the severity level of the logs that the device is to send to this syslog server.
Delete	Select an entry's Delete check box and click Delete to remove the entry.
Cancel	Click Cancel to reset the fields.

Cluster Management

This chapter introduces cluster management.

30.1 Clustering Management Status Overview

Cluster Management allows you to manage switches through one switch, called the cluster manager. The switches must be directly connected and be in the same VLAN group so as to be able to communicate with one another.

Table 93 ZyXEL Clustering Management Specifications

Maximum number of cluster members	24
Cluster Member Models	Must be compatible with ZyXEL cluster management implementation.
Cluster Manager	The switch through which you manage the cluster member switches.
Cluster Members	The switches being managed by the cluster manager switch.

In the following example, switch **A** in the basement is the cluster manager and the other switches on the upper floors of the building are cluster members.

Figure 139 Clustering Application Example

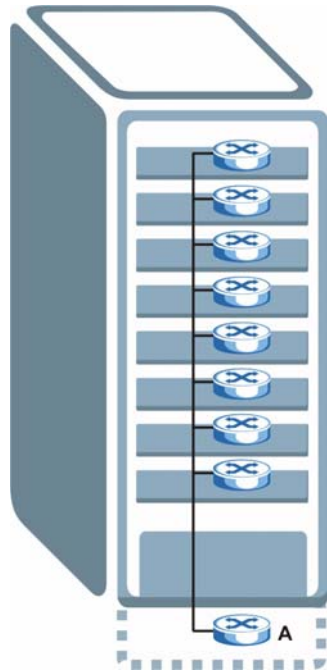

30.2 Clustering Management Status

Click **Management > Cluster Management** in the navigation panel to display the following screen.

A cluster can only have one manager.

Figure 140 Management > Cluster Management: Status

Clustering Management Status

Configuration

Status	Manager
Manager	00:a0:c5:d4:88:bf

The Number Of Member = 2

Index	MacAddr	Name	Model	Status
1	00:a0:c5:01:23:45	ES-4024A	ES-4024A	Online
2	00:a0:c5:5f:a2:b9	ES-3024	ES-3024	Online

The following table describes the labels in this screen.

Table 94 Management > Cluster Management: Status

LABEL	DESCRIPTION
Status	This field displays the role of this Switch within the cluster. Manager Member (you see this if you access this screen in the cluster member switch directly and not via the cluster manager) None (neither a manager nor a member of a cluster)
Manager	This field displays the cluster manager switch's hardware MAC address.
The Number of Member	This field displays the number of switches that make up this cluster. The following fields describe the cluster member switches.
Index	You can manage cluster member switches via the cluster manager switch. Each number in the Index column is a hyperlink leading to the cluster member switch's web configurator (see Figure 141 on page 229).
MacAddr	This is the cluster member switch's hardware MAC address.
Name	This is the cluster member switch's System Name .
Model	This field displays the model name.
Status	This field displays: Online (the cluster member switch is accessible) Error (for example the cluster member switch password was changed or the switch was set as the manager and so left the member list, etc.) Offline (the switch is disconnected - Offline shows approximately 1.5 minutes after the link between cluster member and manager goes down)

30.2.1 Cluster Member Switch Management

Go to the **Clustering Management Status** screen of the cluster manager switch and then select an **Index** hyperlink from the list of members to go to that cluster member switch's web configurator home page. This cluster member web configurator home page and the home page that you'd see if you accessed it directly are different.

Figure 141 Cluster Management: Cluster Member Web Configurator Screen

30.2.1.1 Uploading Firmware to a Cluster Member Switch

You can use FTP to upload firmware to a cluster member switch through the cluster manager switch as shown in the following example.

Figure 142 Example: Uploading Firmware to a Cluster Member Switch

```
C:\>ftp 192.168.1.1
Connected to 192.168.1.1.
220  FTP version 1.0 ready at Thu Jan  1 00:47:52 1970
User (192.168.1.1:(none)): admin
331 Enter PASS command
Password:
230 Logged in
ftp> ls
200 Port command okay
150 Opening data connection for LIST
--w--w--w-   1 owner    group      3209434 Jul  01 12:00 ras
-rw-rw-rw-   1 owner    group      393216 Jul  01 12:00 config
--w--w--w-   1 owner    group           0 Jul  01 12:00 fw-00-a0-c5-d4-88-bf
-rw-rw-rw-   1 owner    group           0 Jul  01 12:00 config-00-a0-c5-d4-88-bf
226 File sent OK
ftp: 463 bytes received in 0.00Seconds 463000.00Kbytes/sec.
ftp> bin
200 Type I OK
ftp> put 350dul.bin fw-00-a0-c5-d4-88-bf
200 Port command okay
150 Opening data connection for STOR fw-00-a0-c5-d4-88-bf
226 File received OK
ftp: 262144 bytes sent in 0.63Seconds 415.44Kbytes/sec.
ftp>
```

The following table explains some of the FTP parameters.

Table 95 FTP Upload to Cluster Member Example

FTP PARAMETER	DESCRIPTION
User	Enter "admin".
Password	The web configurator password default is 1234.
ls	Enter this command to list the name of cluster member switch's firmware and configuration file.
350dul.bin	This is the name of the firmware file you want to upload to the cluster member switch.
fw-00-a0-c5-d4-88-bf	This is the cluster member switch's firmware name as seen in the cluster manager switch.
config-00-a0-c5-d4-88-bf	This is the cluster member switch's configuration file name as seen in the cluster manager switch.

30.3 Clustering Management Configuration

Click **Configuration** from the **Cluster Management** screen to display the next screen. Use this screen to configure cluster management.

Figure 143 Management > Cluster Management > Configuration

Clustering Management Configuration [Status](#)

Clustering Manager:

Active ☒

Name

VID

Clustering Candidate:

List

Password

Index	MacAddr	Name	Model	Remove
<input type="button" value="Remove"/> <input type="button" value="Cancel"/>				

The following table describes the labels in this screen.

Table 96 Management > Cluster Management > Configuration

LABEL	DESCRIPTION
Clustering Manager	
Active	Select Active to have this Switch become the cluster manager switch. A cluster can only have one manager. Other (directly connected) switches that are set to be cluster managers will not be visible in the Clustering Candidates list. If a switch that was previously a cluster member is later set to become a cluster manager, then its Status is displayed as Error in the Cluster Management Status screen and a warning icon () appears in the member summary list below.
Name	Type a name to identify the Clustering Manager . You may use up to 32 printable characters (spaces are allowed).
VID	This is the VLAN ID and is only applicable if the Switch is set to 802.1Q VLAN. All switches must be directly connected and in the same VLAN group to belong to the same cluster. Switches that are not in the same VLAN group are not visible in the Clustering Candidates list. This field is ignored if the Clustering Manager is using Port-based VLAN.
Apply	Click Apply to save your changes to the Switch's run-time memory. The Switch loses these changes if it is turned off or loses power, so use the Save link on the top navigation panel to save your changes to the non-volatile memory when you are done configuring.
Cancel	Click Cancel to begin configuring this part of the screen afresh.
Clustering Candidate	The following fields relate to the switches that are potential cluster members.

Table 96 Management > Cluster Management > Configuration (continued)

LABEL	DESCRIPTION
List	A list of suitable candidates found by auto-discovery is shown here. The switches must be directly connected. Directly connected switches that are set to be cluster managers will not be visible in the Clustering Candidate list. Switches that are not in the same management VLAN group will not be visible in the Clustering Candidate list.
Password	Each cluster member's password is its web configurator password. Select a member in the Clustering Candidate list and then enter its web configurator password. If that switch administrator changes the web configurator password afterwards, then it cannot be managed from the Cluster Manager . Its Status is displayed as Error in the Cluster Management Status screen and a warning icon (⚠) appears in the member summary list below. If multiple devices have the same password then hold [SHIFT] and click those switches to select them. Then enter their common web configurator password.
Add	Click Add to save your settings to the Switch's run-time memory. The Switch loses these changes if it is turned off or loses power, so use the Save link on the top navigation panel to save your changes to the non-volatile memory when you are done configuring.
Cancel	Click Cancel to begin configuring this part of the screen afresh.
Refresh	Click Refresh to perform auto-discovery again to list potential cluster members.
The next summary table shows the information for the clustering members configured.	
Index	This is the index number of a cluster member switch.
MacAddr	This is the cluster member switch's hardware MAC address.
Name	This is the cluster member switch's System Name .
Model	This is the cluster member switch's model name.
Remove	Select this checkbox and then click the Remove button to remove a cluster member switch from the cluster.
Cancel	Click Cancel to begin configuring this part of the screen afresh.

MAC Table

This chapter introduces the **MAC Table** screen.

31.1 MAC Table Overview

The **MAC Table** screen (a MAC table is also known as a filtering database) shows how frames are forwarded or filtered across the Switch's ports. It shows what device MAC address, belonging to what VLAN group (if any) is forwarded to which port(s) and whether the MAC address is dynamic (learned by the Switch) or static (manually entered in the **Static MAC Forwarding** screen).

The Switch uses the MAC table to determine how to forward frames. See the following figure.

- 1 The Switch examines a received frame and learns the port on which this source MAC address came.
 - 2 The Switch checks to see if the frame's destination MAC address matches a source MAC address already learned in the MAC table.
- If the Switch has already learned the port for this MAC address, then it forwards the frame to that port.
 - If the Switch has not already learned the port for this MAC address, then the frame is flooded to all ports. Too much port flooding leads to network congestion.
 - If the Switch has already learned the port for this MAC address, but the destination port is the same as the port it came in on, then it filters the frame.

Figure 144 MAC Table Flowchart

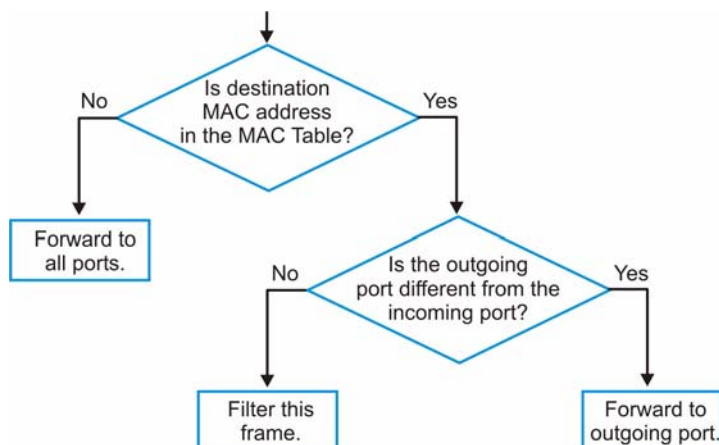

31.2 Viewing the MAC Table

Click MAC, VID or Port in the Sort by field to display the MAC address entries.

Click **Management > MAC Table** in the navigation panel to display the following screen.

Figure 145 Management > MAC Table

Index	MAC Address	VID	Port	Type
1	00:85:a0:01:01:00	1	8	dynamic
2	00:85:a0:01:01:04	1	8	dynamic
3	00:a0:c5:00:00:01	1	2	dynamic
4	00:a0:c5:fe:ea:71	1	CPU	static
5	00:a0:c5:fe:ea:71	2	CPU	static

The following table describes the labels in this screen.

Table 97 Management > MAC Table

LABEL	DESCRIPTION
Sort by	Click one of the following buttons to display and arrange the data according to that button type. The information is then displayed in the summary table below.
MAC	Click this button to display and arrange the data according to MAC address.
VID	Click this button to display and arrange the data according to VLAN group.
Port	Click this button to display and arrange the data according to port number. This field displays Drop if you configure a filtering rule to drop the traffic from the MAC address.
Index	This is the incoming frame index number.
MAC Address	This is the MAC address of the device from which this incoming frame came.
VID	This is the VLAN group to which this frame belongs.
Port	This is the port from which the above MAC address was learned. This field displays drop if you configure a filter rule for the MAC address in the Filtering screen.
Type	This shows whether the MAC address is dynamic (learned by the Switch) or static (manually entered in the Static MAC Forwarding screen).

ARP Table

This chapter introduces ARP Table.

32.1 ARP Table Overview

Address Resolution Protocol (ARP) is a protocol for mapping an Internet Protocol address (IP address) to a physical machine address, also known as a Media Access Control or MAC address, on the local area network.

An IP (version 4) address is 32 bits long. In an Ethernet LAN, MAC addresses are 48 bits long. The ARP Table maintains an association between each MAC address and its corresponding IP address.

32.1.1 How ARP Works

When an incoming packet destined for a host device on a local area network arrives at the Switch, the Switch's ARP program looks in the ARP Table and, if it finds the address, sends it to the device.

If no entry is found for the IP address, ARP broadcasts the request to all the devices on the LAN. The Switch fills in its own MAC and IP address in the sender address fields, and puts the known IP address of the target in the target IP address field. In addition, the Switch puts all ones in the target MAC field (FF.FF.FF.FF.FF.FF is the Ethernet broadcast address). The replying device (which is either the IP address of the device being sought or the router that knows the way) replaces the broadcast address with the target's MAC address, swaps the sender and target pairs, and unicasts the answer directly back to the requesting machine. ARP updates the ARP Table for future reference and then sends the packet to the MAC address that replied.

32.2 Viewing the ARP Table

Click **Management > ARP Table** in the navigation panel to open the following screen. Use the ARP table to view IP-to-MAC address mapping(s).

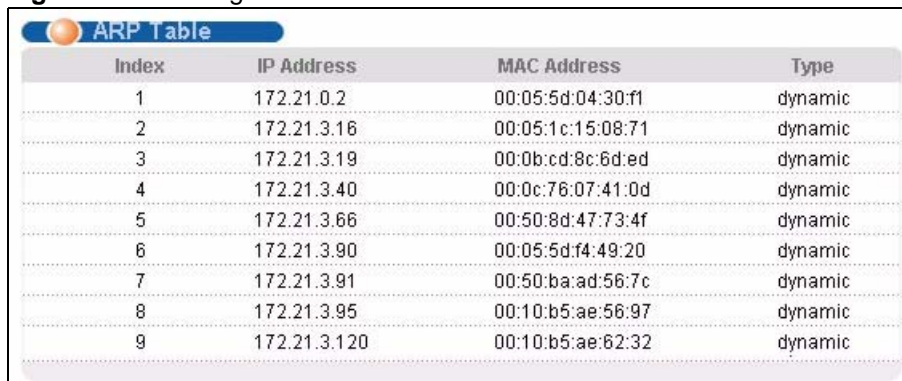
Figure 146 Management > ARP Table

Index	IP Address	MAC Address	Type
1	172.21.0.2	00:05:5d:04:30:f1	dynamic
2	172.21.3.16	00:05:1c:15:08:71	dynamic
3	172.21.3.19	00:0b:cd:8c:6d:ed	dynamic
4	172.21.3.40	00:0c:76:07:41:0d	dynamic
5	172.21.3.66	00:50:8d:47:73:4f	dynamic
6	172.21.3.90	00:05:5d:f4:49:20	dynamic
7	172.21.3.91	00:50:ba:ad:56:7c	dynamic
8	172.21.3.95	00:10:b5:ae:56:97	dynamic
9	172.21.3.120	00:10:b5:ae:62:32	dynamic

The following table describes the labels in this screen.

Table 98 Management > ARP Table

LABEL	DESCRIPTION
Index	This is the ARP table entry number.
IP Address	This is the learned IP address of a device connected to a Switch port with corresponding MAC address below.
MAC Address	This is the MAC address of the device with corresponding IP address above.
Type	This shows whether the MAC address is dynamic (learned by the Switch) or static (manually entered in the Static MAC Forwarding screen).

Configure Clone

This chapter shows you how you can copy the settings of one port onto other ports.

33.1 Configure Clone Settings

Cloning allows you to copy the basic and advanced settings from a source port to a destination port or ports. Click **Management > Configure Clone** to open the following screen.

Figure 147 Management > Configure Clone

Configure Clone	
Source	Destination
Port <input type="text"/>	<input type="text"/>
Port Features	
Basic Setting	<input type="checkbox"/> Active <input type="checkbox"/> Name <input type="checkbox"/> Speed / Duplex <input type="checkbox"/> Flow Control <input type="checkbox"/> Intrusion Lock
Advanced Application	<input type="checkbox"/> VLAN1 q <input type="checkbox"/> VLAN1 q Member <input type="checkbox"/> Bandwidth Control <input type="checkbox"/> Port Security <input type="checkbox"/> Broadcast Storm Control <input type="checkbox"/> Mirroring <input type="checkbox"/> Port Authentication <input type="checkbox"/> IGMP Filtering <input type="checkbox"/> Spanning Tree Protocol <input type="checkbox"/> Port-based VLAN <input type="checkbox"/> Ethernet OAM <input type="checkbox"/> Loop Guard <input type="checkbox"/> ARP Inspection
<input type="button" value="Apply"/> <input type="button" value="Cancel"/>	

The following table describes the labels in this screen.

Table 99 Management > Configure Clone

LABEL	DESCRIPTION
Source/ Destination Port	Enter the source port under the Source label. This port's attributes are copied. Enter the destination port or ports under the Destination label. These are the ports which are going to have the same attributes as the source port. You can enter individual ports separated by a comma or a range of ports by using a dash. Example: <ul style="list-style-type: none">• 2, 4, 6 indicates that ports 2, 4 and 6 are the destination ports.• 2-6 indicates that ports 2 through 6 are the destination ports.
Basic Setting	Select which port settings (you configured in the Basic Setting menus) should be copied to the destination port(s).
Advanced Application	Select which port settings (you configured in the Advanced Application menus) should be copied to the destination ports.
Apply	Click Apply to save your changes to the Switch's run-time memory. The Switch loses these changes if it is turned off or loses power, so use the Save link on the top navigation panel to save your changes to the non-volatile memory when you are done configuring.
Cancel	Click Cancel to reset the fields.

PART VI

Troubleshooting and Appendices

Troubleshooting (241)
Product Specifications (281)
IP Addresses and Subnetting (257)
Legal Information (267)
Customer Support (271)
Index (277)

Troubleshooting

This chapter covers potential problems and possible remedies.

34.1 Problems Starting Up the Switch

Table 100 Troubleshooting the Start-Up of Your Switch

PROBLEM	CORRECTIVE ACTION
None of the LEDs turn on when you turn on the Switch.	Check the power connection and make sure the power source is turned on.
	If the error persists, you may have a hardware problem. In this case, you should contact your vendor.

34.2 Problems Accessing the Switch

Table 101 Troubleshooting Accessing the Switch

PROBLEM	CORRECTIVE ACTION
I cannot access the Switch using Telnet.	<p>Make sure the ports are properly connected.</p> <p>You may have exceeded the maximum number of concurrent Telnet sessions. Close other Telnet session(s) or try connecting again later.</p> <p>Check that you have enabled Telnet service access. If you have configured a secured client IP address, your computer's IP address must match it. Refer to the chapter on access control for details.</p>
I cannot access the web configurator.	<p>The administrator username is "admin". The default administrator password is "1234". The username and password are case-sensitive. Make sure that you enter the correct password and username using the proper casing. If you have changed the password and have now forgotten it, you will need to upload the default configuration file. This restores all of the factory defaults including the password.</p> <p>If you have configured more than one IP interface, make sure another administrator is NOT logged into the web configurator on a different IP interface using the same account.</p> <p>Check that you have enabled web service access. If you have configured a secured client IP address, your computer's IP address must match it. Refer to the chapter on access control for details.</p> <p>Your computer's and the Switch's IP addresses must be on the same subnet.</p> <p>See the following section to check that pop-up windows, JavaScripts and Java permissions are allowed.</p>

34.2.1 Pop-up Windows, JavaScripts and Java Permissions

In order to use the web configurator you need to allow:

- Web browser pop-up windows from your device.
- JavaScripts (enabled by default).
- Java permissions (enabled by default).

Internet Explorer 6 screens are used here. Screens for other Internet Explorer versions may vary.

34.2.1.1 Internet Explorer Pop-up Blockers

You may have to disable pop-up blocking to log into your device.

Either disable pop-up blocking (enabled by default in Windows XP SP (Service Pack) 2) or allow pop-up blocking and create an exception for your device's IP address.

34.2.1.1.1 Disable pop-up Blockers

- 1 In Internet Explorer, select **Tools, Pop-up Blocker** and then select **Turn Off Pop-up Blocker**.

Figure 148 Pop-up Blocker

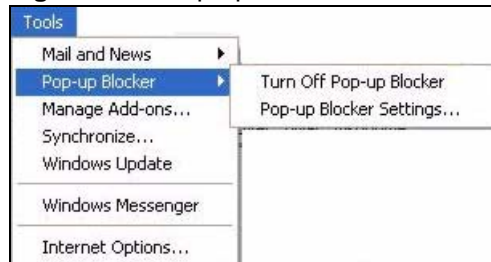

You can also check if pop-up blocking is disabled in the **Pop-up Blocker** section in the **Privacy** tab.

- 1 In Internet Explorer, select **Tools, Internet Options, Privacy**.
- 2 Clear the **Block pop-ups** check box in the **Pop-up Blocker** section of the screen. This disables any web pop-up blockers you may have enabled.

Figure 149 Internet Options

3 Click **Apply** to save this setting.

34.2.1.1.2 Enable pop-up Blockers with Exceptions

Alternatively, if you only want to allow pop-up windows from your device, see the following steps.

- 1 In Internet Explorer, select **Tools, Internet Options** and then the **Privacy** tab.
- 2 Select **Settings...** to open the **Pop-up Blocker Settings** screen.

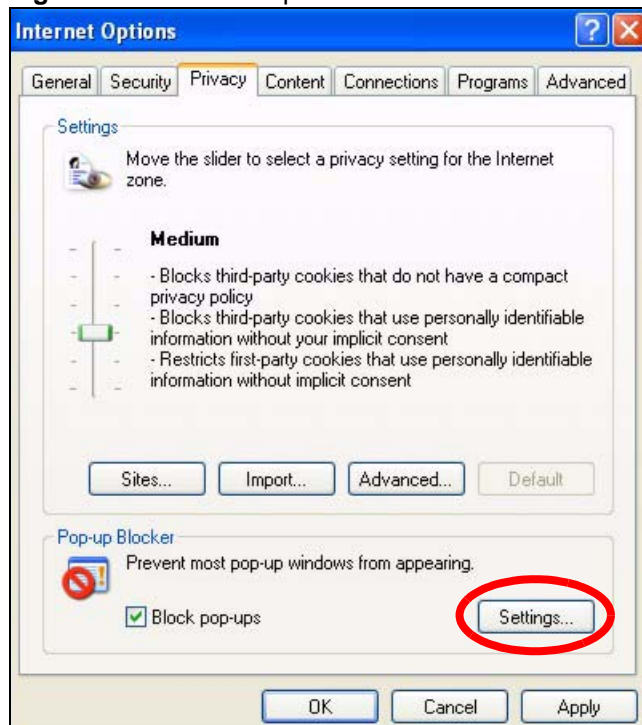
Figure 150 Internet Options

- 3 Type the IP address of your device (the web page that you do not want to have blocked) with the prefix "http://". For example, http://192.168.1.1.
- 4 Click **Add** to move the IP address to the list of **Allowed sites**.

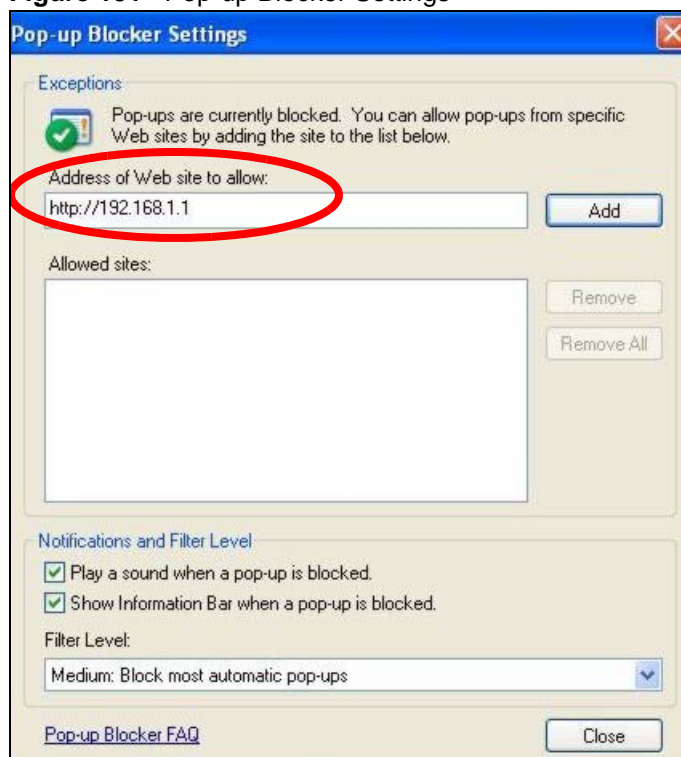
Figure 151 Pop-up Blocker Settings

- 5 Click **Close** to return to the **Privacy** screen.

- 6 Click **Apply** to save this setting.

34.2.1.2 JavaScripts

If pages of the web configurator do not display properly in Internet Explorer, check that JavaScripts are allowed.

- 1 In Internet Explorer, click **Tools, Internet Options** and then the **Security** tab.

Figure 152 Internet Options

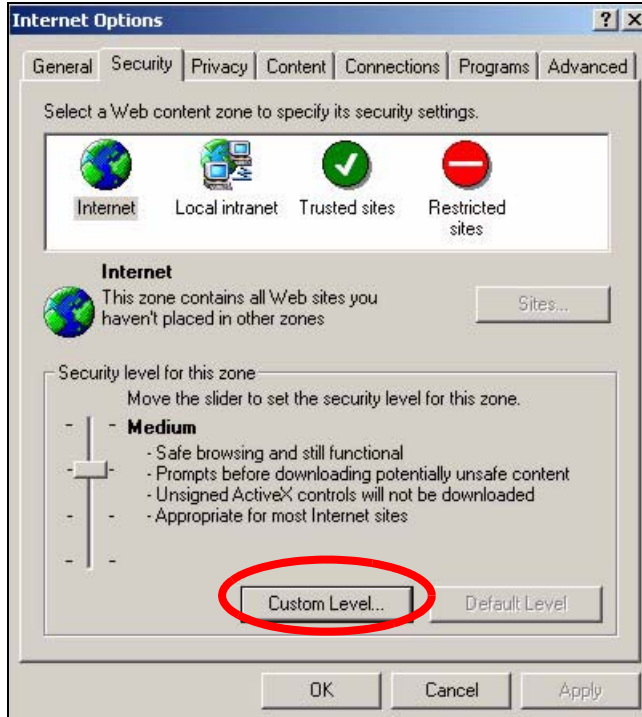

- 2 Click the **Custom Level...** button.
- 3 Scroll down to **Scripting**.
- 4 Under **Active scripting** make sure that **Enable** is selected (the default).
- 5 Under **Scripting of Java applets** make sure that **Enable** is selected (the default).
- 6 Click **OK** to close the window.

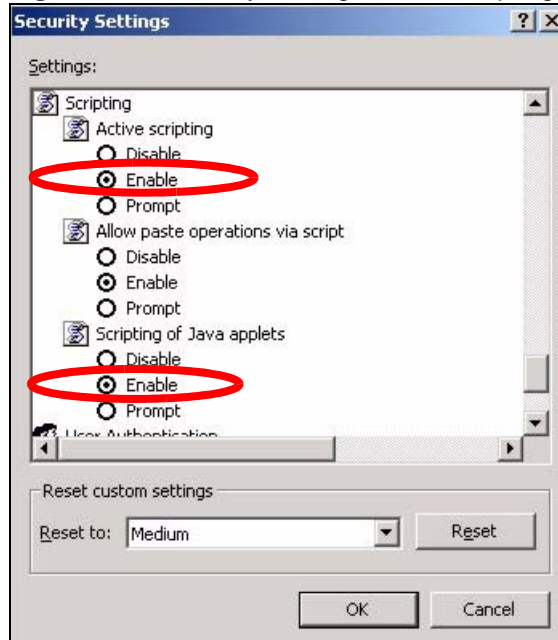
Figure 153 Security Settings - Java Scripting

34.2.1.3 Java Permissions

- 1 From Internet Explorer, click **Tools, Internet Options** and then the **Security** tab.
- 2 Click the **Custom Level...** button.
- 3 Scroll down to **Microsoft VM**.
- 4 Under **Java permissions** make sure that a safety level is selected.
- 5 Click **OK** to close the window.

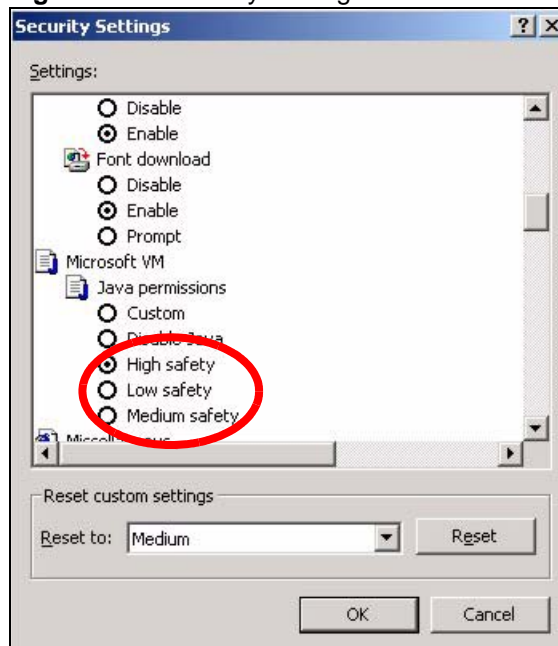
Figure 154 Security Settings - Java

34.2.1.3.1 JAVA (Sun)

- 1 From Internet Explorer, click **Tools, Internet Options** and then the **Advanced** tab.
- 2 Make sure that **Use Java 2 for <applet>** under **Java (Sun)** is selected.
- 3 Click **OK** to close the window.

Figure 155 Java (Sun)

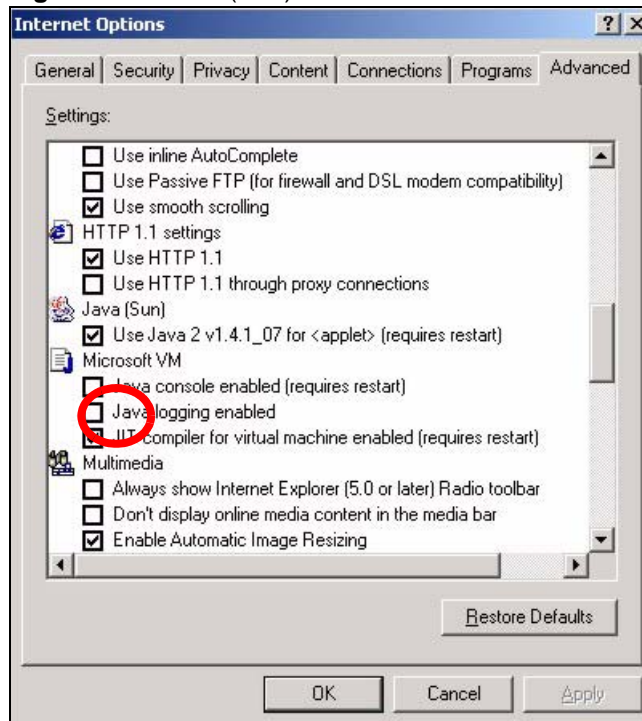

34.3 Problems with the Password

Table 102 Troubleshooting the Password

PROBLEM	CORRECTIVE ACTION
Cannot access the Switch.	The password field is case sensitive. Make sure that you enter the correct password using the proper casing.
	The administrator username is "admin". The default administrator password is "1234". The username and password are case-sensitive. Make sure that you enter the correct password and username using the proper casing. If you have changed the password and have now forgotten it, you will need to upload the default configuration file. This restores all of the factory defaults including the password.

Product Specifications

The following tables summarize the Switch's hardware and firmware features.

Table 103 Hardware Specifications

SPECIFICATION	DESCRIPTION
Dimensions	ES-2108/ES-2108-LC/ES-2108-G/ES-2108-F: 250mm (W) x 135mm (D) x 35mm (H) ES-2108PWR: 250mm (W) x 234.8mm (D) x 44.45mm (H) Standard 19" rack mountable
Weight	ES-2108/ES-2108-LC/ES-2108-G/ES-2108-F: 1.2 Kg ES-2108PWR: 2.4 Kg
Distance between the centers of the holes on the device's back.	129.5mm
Recommended type of screws for wall-mounting	M4 Tap Screw, see Figure 157 on page 251 .
AC Model Power Specification	Overload protection 100-240 VAC, 50/60 Hz, 0.5 A maximum
DC Model Power Specification	<p>Overload protection 12 V DC 0.65 A maximum.</p> <p>The power wires should be at least 18 AWG (American Wire Gauge). AWG is a measurement system that specifies the thickness of wire. The thicker the wire, the smaller the AWG number.</p> <p>Use a standard 2.5 mm jack plug. The DC power plug should match the following specifications (the measurements are in millimeters).</p> <p>Figure 156 DC Power Plug</p>  <p>The diagram shows a side view of a DC power plug. It has a cylindrical body with a threaded section at the top. The overall length is dimensioned as 11.0±0.5 mm. The diameter of the main body is 5.5±0.05 mm. The diameter of the bottom section, which is the jack plug, is 2.5±0.05 mm.</p>

Table 103 Hardware Specifications

Fast Ethernet Interface	Eight 10/100 Base-TX interfaces Auto-negotiation Auto-MDI/MDIX Compliant with IEEE 802.3/802.3u Back pressure flow control for half duplex mode Flow control for full duplex (IEEE 802.3x) RJ-45 Ethernet cable connector Rate limiting at 64Kbps steps The ES-2108PWR has 8 IEEE 802.3af Power over Ethernet compliant Ethernet Ports (maximum 15.4 Watt/port, 123.2 Watt/system)
100 Mbps SFP Interface	ES-2108-F Only: Fast Ethernet SFP open slot for transceiver of 100BASE-FX, 100BASE-LX or 100BASE-BX
Gigabit Interface	One Gigabit Ethernet/mini-GBIC slot (ES-2108-G and ES-2108PWR only) One mini-GBIC slot and one Gigabit 100 Base-FX fiber optic port (ES-2108-LC only) Compliant with 802.3z/802.3ab/802.3u Copper/fiber interface auto-selection by signal detection (fiber first)
LEDs	Per Switch: PWR (Green), SYS (Green), ALM (Red) Per Ethernet port: LNK/ACT (Amber/Green) 1000BASE-T RJ45: SPD (Amber/Green), LNK/ACT (Green) SFP: LNK (Green), ACT (Green) 100FX: LNK (Green), ACT (Green)
Operating Environment	Temperature: 0° C ~ 45° C (32° F ~ 113° F) Humidity: 10 ~ 90% (non-condensing)
Storage Environment	Temperature: -10° C ~ 70° C (13° F ~ 158° F) Humidity: 10 ~ 90% (non-condensing)

The following are dimensions of an M4 tap screw and masonry plug used for wall mounting. All measurements are in millimeters (mm).

Figure 157 Masonry Plug and M4 Tap Screw**Table 104** Firmware Specifications

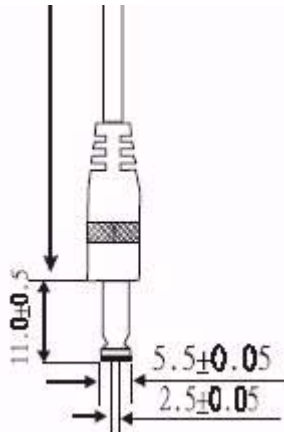
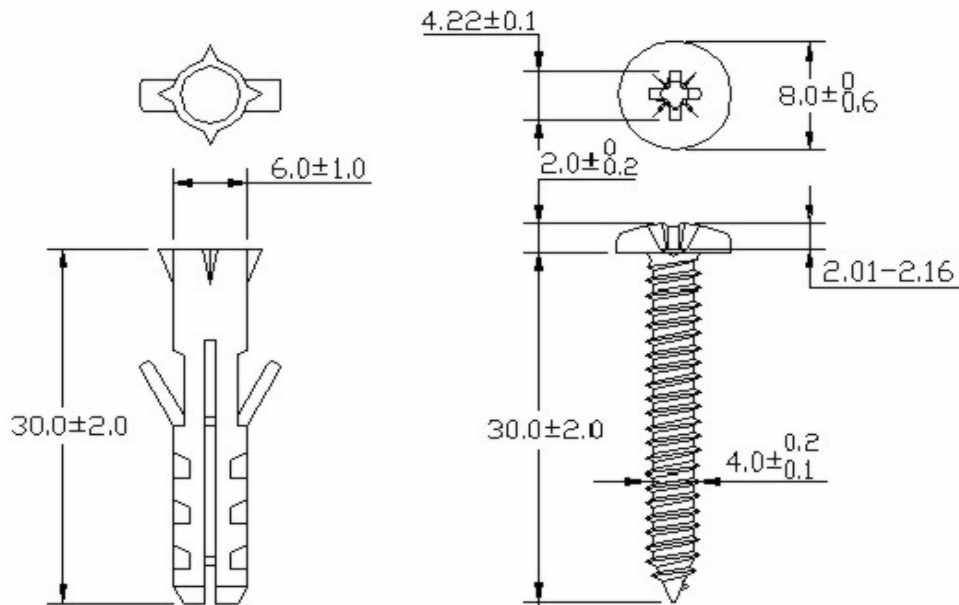
FEATURE	DESCRIPTION
Default IP Address	192.168.1.1
Default Subnet Mask	255.255.255.0 (24 bits)
Administrator User Name	admin
Default Password	1234
Number of Login Accounts Configurable on the Switch	4 management accounts configured on the Switch. Authentication via RADIUS and TACACS+ is also available.
VLAN	A VLAN (Virtual Local Area Network) allows a physical network to be partitioned into multiple logical networks. Devices on a logical network belong to one group. A device can belong to more than one group. With VLAN, a device cannot directly talk to or hear from devices that are not in the same group(s); the traffic must first go through a router.
MAC Address Filter	Filter traffic based on the source and/or destination MAC address and VLAN group (ID).
DHCP Client	DHCP (Dynamic Host Configuration Protocol RFC 2131 and RFC 2132) allows individual computers to obtain TCP/IP configuration at start-up from a server. You can configure the Switch as a DHCP client to obtain TCP/IP information (such as the IP address and subnet mask) from a DHCP server. If you disable the DHCP service, you must manually enter the TCP/IP information.
DHCP Relay	Use this feature to have the relay DHCP requests to DHCP servers on your network.
IGMP Snooping	The Switch supports IGMP snooping enabling group multicast traffic to be only forwarded to ports that are members of that group; thus allowing you to significantly reduce multicast traffic passing through your Switch.

Table 104 Firmware Specifications

FEATURE	DESCRIPTION
Differentiated Services (DiffServ)	With DiffServ, the Switch marks packets so that they receive specific per-hop treatment at DiffServ-compliant network devices along the route based on the application types and traffic flow.
Queuing	Queuing is used to help solve performance degradation when there is network congestion. Three scheduling services are supported: Strict Priority Queuing (SPQ), Weighted Round Robin (WRR) and Weighted Fair Queuing (WFQ). This allows the Switch to maintain separate queues for packets from each individual source or flow and prevent a source from monopolizing the bandwidth.
Port Mirroring	Port mirroring allows you to copy traffic going from one or all ports to another or all ports in order that you can examine the traffic from the mirror port (the port you copy the traffic to) without interference.
Static Route	Static routes tell the Switch how to forward IP traffic when you configure the TCP/IP parameters manually.
Multicast VLAN Registration (MVR)	Multicast VLAN Registration (MVR) is designed for applications (such as Media-on-Demand (MoD)) using multicast traffic across a network. MVR allows one single multicast VLAN to be shared among different subscriber VLANs on the network. This improves bandwidth utilization by reducing multicast traffic in the subscriber VLANs and simplifies multicast group management.
STP (Spanning Tree Protocol) / RSTP (Rapid STP)	(R)STP detects and breaks network loops and provides backup links between switches, bridges or routers. It allows a Switch to interact with other (R)STP -compliant switches in your network to ensure that only one path exists between any two stations on the network.
MSTP (Multiple Spanning Tree Protocol)	Multiple Spanning Tree Protocol (IEEE 802.1s) is backward-compatible with STP/RSTP. In MSTP, switching devices are grouped into a region which appears as a single network to the outside world. With MSTP, a switch can set up more than one spanning tree. In addition, more than one VLAN can exist in a spanning tree.
Loop Guard	Use the loop guard feature to protect against network loops on the edge of your network.
IP Source Guard	Use IP source guard to filter unauthorized ARP packets in your network.
Link Aggregation	Link aggregation (trunking) is the grouping of physical ports into one logical higher-capacity link. You may want to trunk ports if for example, it is cheaper to use multiple lower-speed links than to under-utilize a high-speed, but more costly, single-port link.
Port Authentication and Security	For security, the Switch allows authentication using IEEE 802.1x with an external RADIUS server and port security that allows only packets with dynamically learned MAC addresses and/or configured static MAC addresses to pass through a port on the Switch.
Authentication and Accounting	The Switch supports authentication and accounting services via RADIUS and TACACS+ AAA servers.
Device Management	Use the web configurator or commands to easily configure the rich range of features on the Switch.
Port Cloning	Use the port cloning feature to copy the settings you configure on one port to another port or ports.
Syslog	The Switch can generate syslog messages and send it to a syslog server.

Table 104 Firmware Specifications

FEATURE	DESCRIPTION
Firmware Upgrade	Download new firmware (when available) from the ZyXEL web site and use the web configurator, CLI or an FTP/TFTP tool to put it on the Switch. Note: Only upload firmware for your specific model!
Configuration Backup & Restoration	Make a copy of the Switch's configuration and put it back on the Switch later if you decide you want to revert back to an earlier configuration.
Access Control	You can specify the service(s) and computer IP address(es) to control access to the Switch for management.
Cluster Management	Cluster management (also known as iStacking) allows you to manage switches through one switch, called the cluster manager. The switches must be directly connected and be in the same VLAN group so as to be able to communicate with one another.

Table 105 Switching Specifications

Layer 2 Features	Bridging	8 K MAC addresses Static MAC address filtering by source/destination Broadcast storm control Static MAC address forwarding
	Switching	Switching fabric: 5.6 Gbps, non-blocking Max. Frame size: 1522 bytes Forwarding frame: IEEE 802.3, IEEE 802.1q, Ethernet II, PPPoE Prevent the forwarding of corrupted packets
	STP	IEEE 802.1w Rapid Spanning Tree Protocol (RSTP) IEEE 802.1s Multiple Spanning Tree Protocol
	QoS	IEEE 802.1p Four priority queues per port Port-based egress traffic shaping Supports IGMP snooping IGMP snooping for up to 16 VLANs.
	VLAN	Port-based VLAN setting Tag-based (IEEE 802.1Q) VLAN Number of VLAN: 4K, 1000 static maximum Supports GVRP
	Port Aggregation	Supports IEEE 802.3ad; static and dynamic (LACP) port trunking Two groups (up to four ports each)
	Port mirroring	All ports support port mirroring
	Bandwidth control	Supports rate limiting at 64K increment
Security		IEEE 802.1x port-based authentication Static MAC address filtering Limiting number of dynamic addresses per port

The following list, which is not exhaustive, illustrates the standards supported in the Switch.

Table 106 Standards Supported

STANDARD	DESCRIPTION
RFC 826	Address Resolution Protocol (ARP)
RFC 867	Daytime Protocol
RFC 868	Time Protocol
RFC 894	Ethernet II Encapsulation
RFC 1112	IGMP v1
RFC 1155	SMI
RFC 1157	SNMPv1: Simple Network Management Protocol version 1
RFC 1213	SNMP MIB II
RFC 1305	Network Time Protocol (NTP version 3)
RFC 1441	SNMPv2 Simple Network Management Protocol version 2
RFC 1493	Bridge MIBs
RFC 1643	Ethernet MIBs
RFC 1757	RMON
RFC 1901	SNMPv2c Simple Network Management Protocol version 2c
RFC 2131, RFC 2132	Dynamic Host Configuration Protocol (DHCP)
RFC 2138	RADIUS (Remote Authentication Dial In User Service)
RFC 2139	RADIUS Accounting
RFC 2236	Internet Group Management Protocol, Version 2.
RFC 2865	RADIUS - Vendor Specific Attribute
RFC 2674	P-BRIDGE-MIB, Q-BRIDGE-MIB
RFC 3046	DHCP Relay
RFC 3164	Syslog
RFC 3414	User-based Security Model (USM) for version 3 of the Simple Network Management Protocol (SNMP v3)
RFC 3580	RADIUS - Tunnel Protocol Attribute
IEEE 802.1x	Port Based Network Access Control
IEEE 802.1D	MAC Bridges
IEEE 802.1p	Traffic Types - Packet Priority
IEEE 802.1Q	Tagged VLAN
IEEE 802.1w	Rapid Spanning Tree Protocol (RSTP)
IEEE 802.1s	Multiple Spanning Tree Protocol (MSTP)
IEEE 802.3	Packet Format
IEEE 802.3ad	Link Aggregation
IEEE 802.3ah	Ethernet OAM (Operations, Administration and Maintenance)
IEEE 802.3x	Flow Control

Table 106 Standards Supported (continued)

STANDARD	DESCRIPTION
Safety	UL 60950-1 CSA 60950-1 EN 60950-1 IEC 60950-1
EMC	FCC Part 15 (Class A) CE EMC (Class A)

IP Addresses and Subnetting

This appendix introduces IP addresses and subnet masks.

IP addresses identify individual devices on a network. Every networking device (including computers, servers, routers, printers, etc.) needs an IP address to communicate across the network. These networking devices are also known as hosts.

Subnet masks determine the maximum number of possible hosts on a network. You can also use subnet masks to divide one network into multiple sub-networks.

Introduction to IP Addresses

One part of the IP address is the network number, and the other part is the host ID. In the same way that houses on a street share a common street name, the hosts on a network share a common network number. Similarly, as each house has its own house number, each host on the network has its own unique identifying number - the host ID. Routers use the network number to send packets to the correct network, while the host ID determines to which host on the network the packets are delivered.

Structure

An IP address is made up of four parts, written in dotted decimal notation (for example, 192.168.1.1). Each of these four parts is known as an octet. An octet is an eight-digit binary number (for example 11000000, which is 192 in decimal notation).

Therefore, each octet has a possible range of 00000000 to 11111111 in binary, or 0 to 255 in decimal.

The following figure shows an example IP address in which the first three octets (192.168.1) are the network number, and the fourth octet (16) is the host ID.

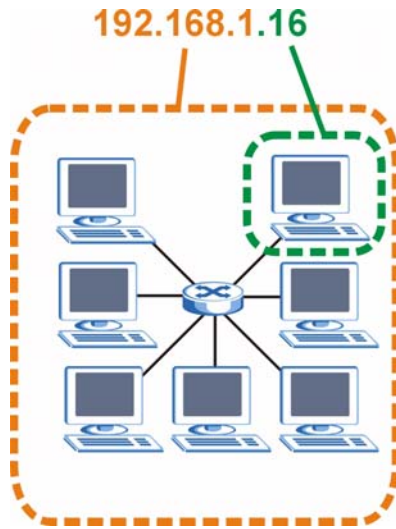
Figure 158 Network Number and Host ID

How much of the IP address is the network number and how much is the host ID varies according to the subnet mask.

Subnet Masks

A subnet mask is used to determine which bits are part of the network number, and which bits are part of the host ID (using a logical AND operation). The term “subnet” is short for “sub-network”.

A subnet mask has 32 bits. If a bit in the subnet mask is a “1” then the corresponding bit in the IP address is part of the network number. If a bit in the subnet mask is “0” then the corresponding bit in the IP address is part of the host ID.

The following example shows a subnet mask identifying the network number (in bold text) and host ID of an IP address (192.168.1.2 in decimal).

Table 107 IP Address Network Number and Host ID Example

	1ST OCTET: (192)	2ND OCTET: (168)	3RD OCTET: (1)	4TH OCTET (2)
IP Address (Binary)	11000000	10101000	00000001	00000010
Subnet Mask (Binary)	11111111	11111111	11111111	00000000
Network Number	11000000	10101000	00000001	
Host ID				00000010

By convention, subnet masks always consist of a continuous sequence of ones beginning from the leftmost bit of the mask, followed by a continuous sequence of zeros, for a total number of 32 bits.

Subnet masks can be referred to by the size of the network number part (the bits with a “1” value). For example, an “8-bit mask” means that the first 8 bits of the mask are ones and the remaining 24 bits are zeroes.

Subnet masks are expressed in dotted decimal notation just like IP addresses. The following examples show the binary and decimal notation for 8-bit, 16-bit, 24-bit and 29-bit subnet masks.

Table 108 Subnet Masks

	BINARY				DECIMAL
	1ST OCTET	2ND OCTET	3RD OCTET	4TH OCTET	
8-bit mask	11111111	00000000	00000000	00000000	255.0.0.0
16-bit mask	11111111	11111111	00000000	00000000	255.255.0.0
24-bit mask	11111111	11111111	11111111	00000000	255.255.255.0
29-bit mask	11111111	11111111	11111111	11111000	255.255.255.248

Network Size

The size of the network number determines the maximum number of possible hosts you can have on your network. The larger the number of network number bits, the smaller the number of remaining host ID bits.

An IP address with host IDs of all zeros is the IP address of the network (192.168.1.0 with a 24-bit subnet mask, for example). An IP address with host IDs of all ones is the broadcast address for that network (192.168.1.255 with a 24-bit subnet mask, for example).

As these two IP addresses cannot be used for individual hosts, calculate the maximum number of possible hosts in a network as follows:

Table 109 Maximum Host Numbers

SUBNET MASK		HOST ID SIZE		MAXIMUM NUMBER OF HOSTS
8 bits	255.0.0.0	24 bits	$2^{24} - 2$	16777214
16 bits	255.255.0.0	16 bits	$2^{16} - 2$	65534
24 bits	255.255.255.0	8 bits	$2^8 - 2$	254
29 bits	255.255.255.248	3 bits	$2^3 - 2$	6

Notation

Since the mask is always a continuous number of ones beginning from the left, followed by a continuous number of zeros for the remainder of the 32 bit mask, you can simply specify the number of ones instead of writing the value of each octet. This is usually specified by writing a “/” followed by the number of bits in the mask after the address.

For example, 192.1.1.0 /25 is equivalent to saying 192.1.1.0 with subnet mask 255.255.255.128.

The following table shows some possible subnet masks using both notations.

Table 110 Alternative Subnet Mask Notation

SUBNET MASK	ALTERNATIVE NOTATION	LAST OCTET (BINARY)	LAST OCTET (DECIMAL)
255.255.255.0	/24	0000 0000	0
255.255.255.128	/25	1000 0000	128

Table 110 Alternative Subnet Mask Notation (continued)

SUBNET MASK	ALTERNATIVE NOTATION	LAST OCTET (BINARY)	LAST OCTET (DECIMAL)
255.255.255.192	/26	1100 0000	192
255.255.255.224	/27	1110 0000	224
255.255.255.240	/28	1111 0000	240
255.255.255.248	/29	1111 1000	248
255.255.255.252	/30	1111 1100	252

Subnetting

You can use subnetting to divide one network into multiple sub-networks. In the following example a network administrator creates two sub-networks to isolate a group of servers from the rest of the company network for security reasons.

In this example, the company network address is 192.168.1.0. The first three octets of the address (192.168.1) are the network number, and the remaining octet is the host ID, allowing a maximum of $2^8 - 2$ or 254 possible hosts.

The following figure shows the company network before subnetting.

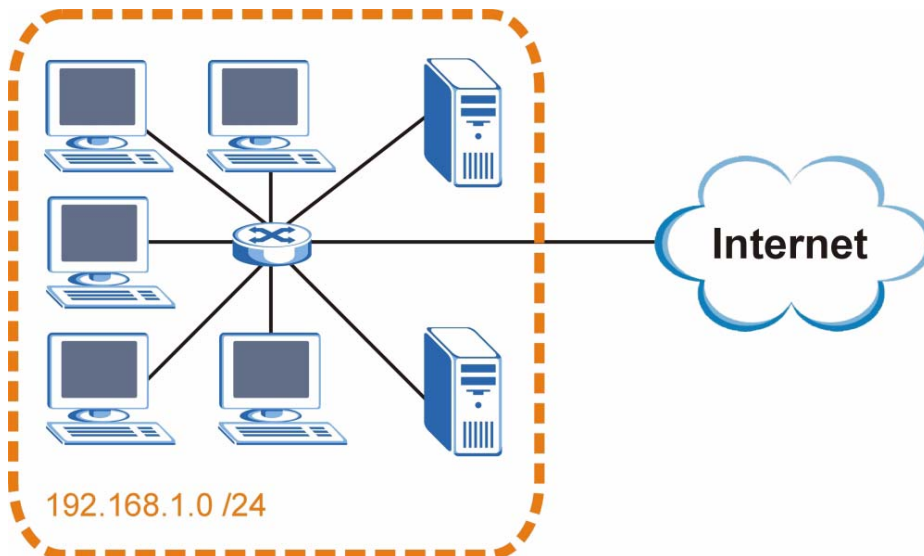
Figure 159 Subnetting Example: Before Subnetting

You can “borrow” one of the host ID bits to divide the network 192.168.1.0 into two separate sub-networks. The subnet mask is now 25 bits (255.255.255.128 or /25).

The “borrowed” host ID bit can have a value of either 0 or 1, allowing two subnets; 192.168.1.0 /25 and 192.168.1.128 /25.

The following figure shows the company network after subnetting. There are now two sub-networks, **A** and **B**.

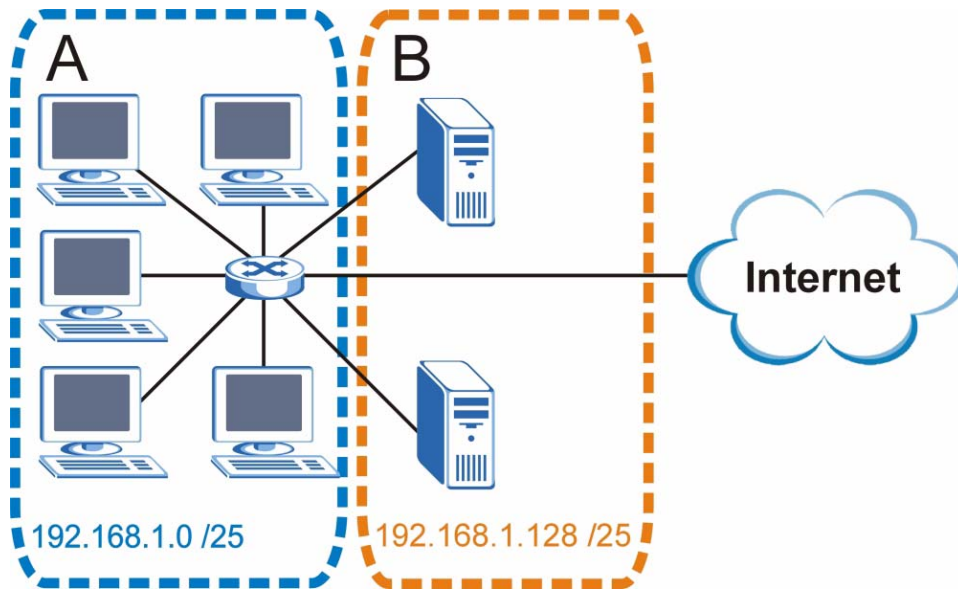
Figure 160 Subnetting Example: After Subnetting

In a 25-bit subnet the host ID has 7 bits, so each sub-network has a maximum of $2^7 - 2$ or 126 possible hosts (a host ID of all zeroes is the subnet's address itself, all ones is the subnet's broadcast address).

192.168.1.0 with mask 255.255.255.128 is subnet **A** itself, and 192.168.1.127 with mask 255.255.255.128 is its broadcast address. Therefore, the lowest IP address that can be assigned to an actual host for subnet **A** is 192.168.1.1 and the highest is 192.168.1.126.

Similarly, the host ID range for subnet **B** is 192.168.1.129 to 192.168.1.254.

Example: Four Subnets

The previous example illustrated using a 25-bit subnet mask to divide a 24-bit address into two subnets. Similarly, to divide a 24-bit address into four subnets, you need to “borrow” two host ID bits to give four possible combinations (00, 01, 10 and 11). The subnet mask is 26 bits (11111111.11111111.11111111.11000000) or 255.255.255.192.

Each subnet contains 6 host ID bits, giving $2^6 - 2$ or 62 hosts for each subnet (a host ID of all zeroes is the subnet itself, all ones is the subnet's broadcast address).

Table 111 Subnet 1

IP/SUBNET MASK	NETWORK NUMBER	LAST OCTET BIT VALUE
IP Address (Decimal)	192.168.1.	0
IP Address (Binary)	11000000.10101000.00000001.	00000000
Subnet Mask (Binary)	11111111.11111111.11111111.	11000000
Subnet Address: 192.168.1.0	Lowest Host ID: 192.168.1.1	
Broadcast Address: 192.168.1.63	Highest Host ID: 192.168.1.62	

Table 112 Subnet 2

IP/SUBNET MASK	NETWORK NUMBER	LAST OCTET BIT VALUE
IP Address	192.168.1.	64
IP Address (Binary)	11000000.10101000.00000001.	01000000
Subnet Mask (Binary)	11111111.11111111.11111111.	11000000
Subnet Address: 192.168.1.64	Lowest Host ID: 192.168.1.65	
Broadcast Address: 192.168.1.127	Highest Host ID: 192.168.1.126	

Table 113 Subnet 3

IP/SUBNET MASK	NETWORK NUMBER	LAST OCTET BIT VALUE
IP Address	192.168.1.	128
IP Address (Binary)	11000000.10101000.00000001.	10000000
Subnet Mask (Binary)	11111111.11111111.11111111.	11000000
Subnet Address: 192.168.1.128	Lowest Host ID: 192.168.1.129	
Broadcast Address: 192.168.1.191	Highest Host ID: 192.168.1.190	

Table 114 Subnet 4

IP/SUBNET MASK	NETWORK NUMBER	LAST OCTET BIT VALUE
IP Address	192.168.1.	192
IP Address (Binary)	11000000.10101000.00000001.	11000000
Subnet Mask (Binary)	11111111.11111111.11111111.	11000000
Subnet Address: 192.168.1.192	Lowest Host ID: 192.168.1.193	
Broadcast Address: 192.168.1.255	Highest Host ID: 192.168.1.254	

Example: Eight Subnets

Similarly, use a 27-bit mask to create eight subnets (000, 001, 010, 011, 100, 101, 110 and 111).

The following table shows IP address last octet values for each subnet.

Table 115 Eight Subnets

SUBNET	SUBNET ADDRESS	FIRST ADDRESS	LAST ADDRESS	BROADCAST ADDRESS
1	0	1	30	31
2	32	33	62	63
3	64	65	94	95
4	96	97	126	127

Table 115 Eight Subnets (continued)

SUBNET	SUBNET ADDRESS	FIRST ADDRESS	LAST ADDRESS	BROADCAST ADDRESS
5	128	129	158	159
6	160	161	190	191
7	192	193	222	223
8	224	225	254	255

Subnet Planning

The following table is a summary for subnet planning on a network with a 24-bit network number.

Table 116 24-bit Network Number Subnet Planning

NO. "BORROWED" HOST BITS	SUBNET MASK	NO. SUBNETS	NO. HOSTS PER SUBNET
1	255.255.255.128 (/25)	2	126
2	255.255.255.192 (/26)	4	62
3	255.255.255.224 (/27)	8	30
4	255.255.255.240 (/28)	16	14
5	255.255.255.248 (/29)	32	6
6	255.255.255.252 (/30)	64	2
7	255.255.255.254 (/31)	128	1

The following table is a summary for subnet planning on a network with a 16-bit network number.

Table 117 16-bit Network Number Subnet Planning

NO. "BORROWED" HOST BITS	SUBNET MASK	NO. SUBNETS	NO. HOSTS PER SUBNET
1	255.255.128.0 (/17)	2	32766
2	255.255.192.0 (/18)	4	16382
3	255.255.224.0 (/19)	8	8190
4	255.255.240.0 (/20)	16	4094
5	255.255.248.0 (/21)	32	2046
6	255.255.252.0 (/22)	64	1022
7	255.255.254.0 (/23)	128	510
8	255.255.255.0 (/24)	256	254
9	255.255.255.128 (/25)	512	126
10	255.255.255.192 (/26)	1024	62
11	255.255.255.224 (/27)	2048	30
12	255.255.255.240 (/28)	4096	14
13	255.255.255.248 (/29)	8192	6

Table 117 16-bit Network Number Subnet Planning (continued)

NO. "BORROWED" HOST BITS	SUBNET MASK	NO. SUBNETS	NO. HOSTS PER SUBNET
14	255.255.255.252 (/30)	16384	2
15	255.255.255.254 (/31)	32768	1

Configuring IP Addresses

Where you obtain your network number depends on your particular situation. If the ISP or your network administrator assigns you a block of registered IP addresses, follow their instructions in selecting the IP addresses and the subnet mask.

If the ISP did not explicitly give you an IP network number, then most likely you have a single user account and the ISP will assign you a dynamic IP address when the connection is established. If this is the case, it is recommended that you select a network number from 192.168.0.0 to 192.168.255.0. The Internet Assigned Number Authority (IANA) reserved this block of addresses specifically for private use; please do not use any other number unless you are told otherwise. You must also enable Network Address Translation (NAT) on the Switch.

Once you have decided on the network number, pick an IP address for your Switch that is easy to remember (for instance, 192.168.1.1) but make sure that no other device on your network is using that IP address.

The subnet mask specifies the network number portion of an IP address. Your Switch will compute the subnet mask automatically based on the IP address that you entered. You don't need to change the subnet mask computed by the Switch unless you are instructed to do otherwise.

Private IP Addresses

Every machine on the Internet must have a unique address. If your networks are isolated from the Internet (running only between two branch offices, for example) you can assign any IP addresses to the hosts without problems. However, the Internet Assigned Numbers Authority (IANA) has reserved the following three blocks of IP addresses specifically for private networks:

- 10.0.0.0 — 10.255.255.255
- 172.16.0.0 — 172.31.255.255
- 192.168.0.0 — 192.168.255.255

You can obtain your IP address from the IANA, from an ISP, or it can be assigned from a private network. If you belong to a small organization and your Internet access is through an ISP, the ISP can provide you with the Internet addresses for your local networks. On the other hand, if you are part of a much larger organization, you should consult your network administrator for the appropriate IP addresses.

Regardless of your particular situation, do not create an arbitrary IP address; always follow the guidelines above. For more information on address assignment, please refer to RFC 1597, Address Allocation for Private Internets and RFC 1466, Guidelines for Management of IP Address Space.

IP Address Conflicts

Each device on a network must have a unique IP address. Devices with duplicate IP addresses on the same network will not be able to access the Internet or other resources. The devices may also be unreachable through the network.

Conflicting Computer IP Addresses Example

More than one device can not use the same IP address. In the following example computer **A** has a static (or fixed) IP address that is the same as the IP address that a DHCP server assigns to computer **B** which is a DHCP client. Neither can access the Internet. This problem can be solved by assigning a different static IP address to computer **A** or setting computer **A** to obtain an IP address automatically.

Figure 161 Conflicting Computer IP Addresses Example

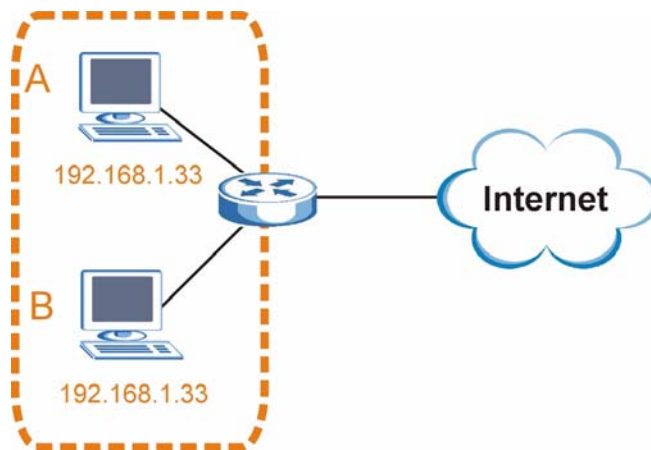

Conflicting Router IP Addresses Example

Since a router connects different networks, it must have interfaces using different network numbers. For example, if a router is set between a LAN and the Internet (WAN), the router's LAN and WAN addresses must be on different subnets. In the following example, the LAN and WAN are on the same subnet. The LAN computers cannot access the Internet because the router cannot route between networks.

Figure 162 Conflicting Computer IP Addresses Example

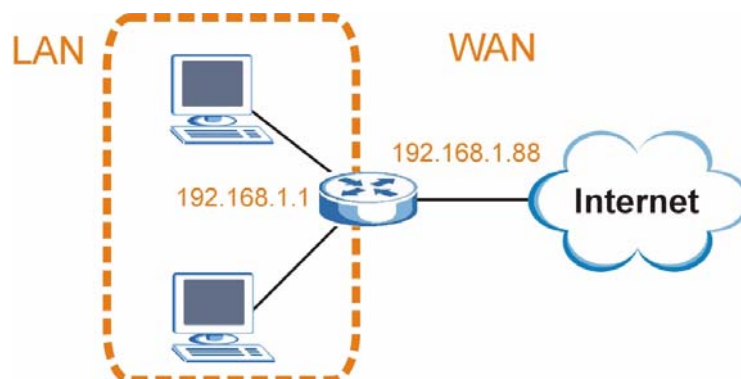

Conflicting Computer and Router IP Addresses Example

More than one device can not use the same IP address. In the following example, the computer and the router's LAN port both use 192.168.1.1 as the IP address. The computer cannot access the Internet. This problem can be solved by assigning a different IP address to the computer or the router's LAN port.

Figure 163 Conflicting Computer and Router IP Addresses Example

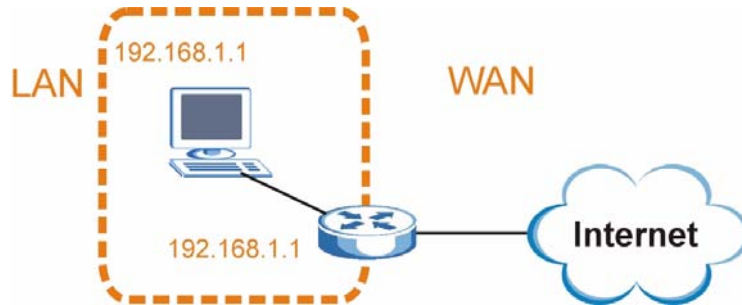

Legal Information

Copyright

Copyright © 2007 by ZyXEL Communications Corporation.

The contents of this publication may not be reproduced in any part or as a whole, transcribed, stored in a retrieval system, translated into any language, or transmitted in any form or by any means, electronic, mechanical, magnetic, optical, chemical, photocopying, manual, or otherwise, without the prior written permission of ZyXEL Communications Corporation.

Published by ZyXEL Communications Corporation. All rights reserved.

Disclaimer

ZyXEL does not assume any liability arising out of the application or use of any products, or software described herein. Neither does it convey any license under its patent rights nor the patent rights of others. ZyXEL further reserves the right to make changes in any products described herein without notice. This publication is subject to change without notice.

Trademarks

ZyNOS (ZyXEL Network Operating System) is a registered trademark of ZyXEL Communications, Inc. Other trademarks mentioned in this publication are used for identification purposes only and may be properties of their respective owners.

Certifications

Federal Communications Commission (FCC) Interference Statement

This device complies with Part 15 of FCC rules. Operation is subject to the following two conditions:

- This device may not cause harmful interference.
- This device must accept any interference received, including interference that may cause undesired operations.

FCC Warning

This device has been tested and found to comply with the limits for a Class A digital switch, pursuant to Part 15 of the FCC Rules. These limits are designed to provide reasonable protection against harmful interference in a commercial environment. This device generates, uses, and can radiate radio frequency energy and, if not installed and used in accordance with the instruction manual, may cause harmful interference to radio communications. Operation of this device in a residential area is likely to cause harmful interference in which case the user will be required to correct the interference at his own expense.

CE Mark Warning:

This is a class A product. In a domestic environment this product may cause radio interference in which case the user may be required to take adequate measures.

Taiwanese BSMI (Bureau of Standards, Metrology and Inspection) A Warning:

警告使用者
這是甲類的資訊產品，在居住的環境使用時，
可能造成射頻干擾，在這種情況下，
使用者會被要求採取某些適當的對策。

Notices

Changes or modifications not expressly approved by the party responsible for compliance could void the user's authority to operate the equipment.

This Class A digital apparatus complies with Canadian ICES-003.

Cet appareil numérique de la classe A est conforme à la norme NMB-003 du Canada.

CLASS 1 LASER PRODUCT

APPAREIL A LASER DE CLASS 1

PRODUCT COMPLIES WITH 21 CFR 1040.10 AND 1040.11.

PRODUIT CONFORME SELON 21 CFR 1040.10 ET 1040.11.

Viewing Certifications

- 1 Go to <http://www.zyxel.com>.
- 2 Select your product on the ZyXEL home page to go to that product's page.
- 3 Select the certification you wish to view from this page.

ZyXEL Limited Warranty

ZyXEL warrants to the original end user (purchaser) that this product is free from any defects in materials or workmanship for a period of up to two years from the date of purchase. During the warranty period, and upon proof of purchase, should the product have indications of failure due to faulty workmanship and/or materials, ZyXEL will, at its discretion, repair or replace the defective products or components without charge for either parts or labor, and to whatever extent it shall deem necessary to restore the product or components to proper operating

condition. Any replacement will consist of a new or re-manufactured functionally equivalent product of equal or higher value, and will be solely at the discretion of ZyXEL. This warranty shall not apply if the product has been modified, misused, tampered with, damaged by an act of God, or subjected to abnormal working conditions.

Note

Repair or replacement, as provided under this warranty, is the exclusive remedy of the purchaser. This warranty is in lieu of all other warranties, express or implied, including any implied warranty of merchantability or fitness for a particular use or purpose. ZyXEL shall in no event be held liable for indirect or consequential damages of any kind to the purchaser.

To obtain the services of this warranty, contact ZyXEL's Service Center for your Return Material Authorization number (RMA). Products must be returned Postage Prepaid. It is recommended that the unit be insured when shipped. Any returned products without proof of purchase or those with an out-dated warranty will be repaired or replaced (at the discretion of ZyXEL) and the customer will be billed for parts and labor. All repaired or replaced products will be shipped by ZyXEL to the corresponding return address, Postage Paid. This warranty gives you specific legal rights, and you may also have other rights that vary from country to country.

Registration

Register your product online to receive e-mail notices of firmware upgrades and information at www.zyxel.com for global products, or at www.us.zyxel.com for North American products.

Customer Support

Please have the following information ready when you contact customer support.

Required Information

- Product model and serial number.
- Warranty Information.
- Date that you received your device.
- Brief description of the problem and the steps you took to solve it.

“+” is the (prefix) number you dial to make an international telephone call.

Corporate Headquarters (Worldwide)

- Support E-mail: support@zyxel.com.tw
- Sales E-mail: sales@zyxel.com.tw
- Telephone: +886-3-578-3942
- Fax: +886-3-578-2439
- Web: www.zyxel.com, www.europe.zyxel.com
- FTP: ftp.zyxel.com, ftp.europe.zyxel.com
- Regular Mail: ZyXEL Communications Corp., 6 Innovation Road II, Science Park, Hsinchu 300, Taiwan

Costa Rica

- Support E-mail: soporte@zyxel.co.cr
- Sales E-mail: sales@zyxel.co.cr
- Telephone: +506-2017878
- Fax: +506-2015098
- Web: www.zyxel.co.cr
- FTP: ftp.zyxel.co.cr
- Regular Mail: ZyXEL Costa Rica, Plaza Roble Escazú, Etapa El Patio, Tercer Piso, San José, Costa Rica

Czech Republic

- E-mail: info@cz.zyxel.com
- Telephone: +420-241-091-350
- Fax: +420-241-091-359
- Web: www.zyxel.cz

- Regular Mail: ZyXEL Communications, Czech s.r.o., Modranská 621, 143 01 Praha 4 - Modrany, Česká Republika

Denmark

- Support E-mail: support@zyxel.dk
- Sales E-mail: sales@zyxel.dk
- Telephone: +45-39-55-07-00
- Fax: +45-39-55-07-07
- Web: www.zyxel.dk
- Regular Mail: ZyXEL Communications A/S, Columbusvej, 2860 Soeborg, Denmark

Finland

- Support E-mail: support@zyxel.fi
- Sales E-mail: sales@zyxel.fi
- Telephone: +358-9-4780-8411
- Fax: +358-9-4780-8448
- Web: www.zyxel.fi
- Regular Mail: ZyXEL Communications Oy, Malminkaari 10, 00700 Helsinki, Finland

France

- E-mail: info@zyxel.fr
- Telephone: +33-4-72-52-97-97
- Fax: +33-4-72-52-19-20
- Web: www.zyxel.fr
- Regular Mail: ZyXEL France, 1 rue des Vergers, Bat. 1 / C, 69760 Limonest, France

Germany

- Support E-mail: support@zyxel.de
- Sales E-mail: sales@zyxel.de
- Telephone: +49-2405-6909-69
- Fax: +49-2405-6909-99
- Web: www.zyxel.de
- Regular Mail: ZyXEL Deutschland GmbH., Adenauerstr. 20/A2 D-52146, Wuerselen, Germany

Hungary

- Support E-mail: support@zyxel.hu
- Sales E-mail: info@zyxel.hu
- Telephone: +36-1-3361649
- Fax: +36-1-3259100
- Web: www.zyxel.hu
- Regular Mail: ZyXEL Hungary, 48, Zoldlomb Str., H-1025, Budapest, Hungary

India

- Support E-mail: support@zyxel.in
- Sales E-mail: sales@zyxel.in
- Telephone: +91-11-30888144 to +91-11-30888153
- Fax: +91-11-30888149, +91-11-26810715
- Web: <http://www.zyxel.in>
- Regular Mail: India - ZyXEL Technology India Pvt Ltd., II-Floor, F2/9 Okhla Phase -1, New Delhi 110020, India

Japan

- Support E-mail: support@zyxel.co.jp
- Sales E-mail: zyp@zyxel.co.jp
- Telephone: +81-3-6847-3700
- Fax: +81-3-6847-3705
- Web: www.zyxel.co.jp
- Regular Mail: ZyXEL Japan, 3F, Office T&U, 1-10-10 Higashi-Gotanda, Shinagawa-ku, Tokyo 141-0022, Japan

Kazakhstan

- Support: <http://zyxel.kz/support>
- Sales E-mail: sales@zyxel.kz
- Telephone: +7-3272-590-698
- Fax: +7-3272-590-689
- Web: www.zyxel.kz
- Regular Mail: ZyXEL Kazakhstan, 43 Dostyk Ave., Office 414, Dostyk Business Centre, 050010 Almaty, Republic of Kazakhstan

Malaysia

- Support E-mail: support@zyxel.com.my
- Sales E-mail: sales@zyxel.com.my
- Telephone: +603-8076-9933
- Fax: +603-8076-9833
- Web: <http://www.zyxel.com.my>
- Regular Mail: ZyXEL Malaysia Sdn Bhd., 1-02 & 1-03, Jalan Kenari 17F, Bandar Puchong Jaya, 47100 Puchong, Selangor Darul Ehsan, Malaysia

North America

- Support E-mail: support@zyxel.com
- Support Telephone: +1-800-978-7222
- Sales E-mail: sales@zyxel.com
- Sales Telephone: +1-714-632-0882
- Fax: +1-714-632-0858
- Web: www.zyxel.com

- Regular Mail: ZyXEL Communications Inc., 1130 N. Miller St., Anaheim, CA 92806-2001, U.S.A.

Norway

- Support E-mail: support@zyxel.no
- Sales E-mail: sales@zyxel.no
- Telephone: +47-22-80-61-80
- Fax: +47-22-80-61-81
- Web: www.zyxel.no
- Regular Mail: ZyXEL Communications A/S, Nils Hansens vei 13, 0667 Oslo, Norway

Poland

- E-mail: info@pl.zyxel.com
- Telephone: +48-22-333 8250
- Fax: +48-22-333 8251
- Web: www.pl.zyxel.com
- Regular Mail: ZyXEL Communications, ul. Okrzei 1A, 03-715 Warszawa, Poland

Russia

- Support: <http://zyxel.ru/support>
- Sales E-mail: sales@zyxel.ru
- Telephone: +7-095-542-89-29
- Fax: +7-095-542-89-25
- Web: www.zyxel.ru
- Regular Mail: ZyXEL Russia, Ostrovityanova 37a Str., Moscow 117279, Russia

Singapore

- Support E-mail: support@zyxel.com.sg
- Sales E-mail: sales@zyxel.com.sg
- Telephone: +65-6899-6678
- Fax: +65-6899-8887
- Web: <http://www.zyxel.com.sg>
- Regular Mail: ZyXEL Singapore Pte Ltd., No. 2 International Business Park, The Strategy #03-28, Singapore 609930

Spain

- Support E-mail: support@zyxel.es
- Sales E-mail: sales@zyxel.es
- Telephone: +34-902-195-420
- Fax: +34-913-005-345
- Web: www.zyxel.es
- Regular Mail: ZyXEL Communications, Arte, 21 5ª planta, 28033 Madrid, Spain

Sweden

- Support E-mail: support@zyxel.se
- Sales E-mail: sales@zyxel.se
- Telephone: +46-31-744-7700
- Fax: +46-31-744-7701
- Web: www.zyxel.se
- Regular Mail: ZyXEL Communications A/S, Sjöporten 4, 41764 Göteborg, Sweden

Thailand

- Support E-mail: support@zyxel.co.th
- Sales E-mail: sales@zyxel.co.th
- Telephone: +662-831-5315
- Fax: +662-831-5395
- Web: http://www.zyxel.co.th
- Regular Mail: ZyXEL Thailand Co., Ltd., 1/1 Moo 2, Ratchaphruk Road, Bangrak-Noi, Muang, Nonthaburi 11000, Thailand.

Ukraine

- Support E-mail: support@ua.zyxel.com
- Sales E-mail: sales@ua.zyxel.com
- Telephone: +380-44-247-69-78
- Fax: +380-44-494-49-32
- Web: www.ua.zyxel.com
- Regular Mail: ZyXEL Ukraine, 13, Pimonenko Str., Kiev 04050, Ukraine

United Kingdom

- Support E-mail: support@zyxel.co.uk
- Sales E-mail: sales@zyxel.co.uk
- Telephone: +44-1344-303044, 08707-555779 (UK only)
- Fax: +44-1344-303034
- Web: www.zyxel.co.uk
- FTP: ftp.zyxel.co.uk
- Regular Mail: ZyXEL Communications UK Ltd., 11 The Courtyard, Eastern Road, Bracknell, Berkshire RG12 2XB, United Kingdom (UK)

Index

Symbols

“standby” ports [121](#)

Numerics

802.1P priority [83](#)

A

access control [203](#)
 limitation [203](#)
 login account [211](#)
 remote management [219](#)
 service port [218](#)
 SNMP [204](#)
 accounting
 setup [156](#)
 accounts
 creating with web configurator [56](#)
 Address Resolution Protocol (ARP) [235](#), [237](#), [238](#)
 administrator password [212](#)
 age [111](#)
 aggregator ID [122](#), [123](#), [124](#)
 aging time [77](#)
 allowing pop-up windows [242](#)
 alternative subnet mask notation [259](#)
 American Wire Gauge [249](#)
 applications
 backbone [31](#)
 bridging [32](#)
 IEEE 802.1Q VLAN [33](#)
 switched workgroup [33](#)
 ARP [235](#)
 how it works [235](#)
 view [235](#)
 ARP inspection [165](#)
 and MAC filter [166](#)
 configuring [166](#)
 syslog messages [166](#)
 trusted ports [166](#)
 authentication
 and RADIUS [152](#)

 setup [156](#)
 authorization
 privilege levels [158](#)
 automatic VLAN registration [88](#)
 AWG [249](#)

B

bandwidth control [253](#)
 basic settings [71](#)
 binding [165](#)
 binding table [165](#)
 building [165](#)
 block from accessing [57](#)
 BPDUs (Bridge Protocol Data Units) [102](#)
 Bridge Protocol Data Units (BPDUs) [102](#)
 bridging [253](#)
 broadcast storm control [117](#)
 browser configuration [242](#)

C

certifications [267](#)
 notices [268](#)
 viewing [268](#)
 CFI (Canonical Format Indicator) [87](#)
 changing password [56](#)
 CIST [105](#)
 CIST (Common and Internal Spanning Tree) [103](#)
 Class of Service (CoS) [185](#)
 cloning a port See port cloning
 cluster management [227](#)
 manager [227](#), [231](#)
 member [227](#), [231](#)
 member firmware upgrade [230](#)
 network example [227](#)
 setup [230](#)
 specification [227](#)
 status [228](#)
 switch models [227](#)
 VID [231](#)
 web configurator [229](#)
 command interface [34](#)

- Common and Internal Spanning Tree (CIST) [103](#)
- Common and Internal Spanning Tree, See CIST [105](#)
- configuration
 - restore [58](#)
 - saving [57](#)
- configuration file [58](#)
 - backup [200](#)
 - restore [58](#), [199](#)
- configuration, default [58](#)
- console port
 - reset [58](#)
 - settings [43](#)
- contact information [271](#)
- copying port settings, See port cloning
- copyright [267](#)
- CPU management port [94](#)
- CRC (Cyclic Redundant Check) [70](#)
- current date [75](#)
- current time [74](#)
- customer support [271](#)

D

- daylight saving time [75](#)
- debug mode [58](#)
- default configuration [58](#)
- DHCP [189](#), [251](#)
 - configuration options [189](#)
 - modes [189](#)
 - relay agent [189](#)
 - relay example [194](#)
 - setup [192](#)
- DHCP (Dynamic Host Configuration Protocol) [189](#), [251](#)
- diagnostics [221](#)
 - ethernet port test [221](#)
 - ping [221](#)
 - system log [221](#)
- Differentiated Services (DiffServ) [185](#)
- DiffServ [185](#)
 - activate [186](#)
 - DS field [185](#)
 - DSCP [185](#)
 - DSCP-to-IEEE802.1p mapping [187](#)
 - network example [185](#)
 - PHB [185](#)
- dimensions [249](#)
- disclaimer [267](#)
- DS field (Differentiated Services field) [185](#)
- DSCP [185](#)
 - DSCP-to-IEEE802.1p mapping [187](#)

- service level [185](#)
 - what it does [185](#)
- dynamic link aggregation [121](#)

E

- egress port [96](#)
- Ethernet broadcast address [235](#)
- Ethernet port test [221](#)
- Ethernet ports [43](#)
 - default settings [43](#)
- external authentication server [152](#)

F

- factory-defaults [58](#)
- FCC interference statement [267](#)
- file transfer using FTP
 - command example [201](#)
- filename convention [201](#)
- filtering [99](#)
 - rules [99](#)
- filtering database [233](#)
- firmware
 - upgrade [199](#), [230](#)
 - version [72](#)
- flow control [83](#)
 - back pressure [83](#)
 - IEEE802.3x [83](#)
- forwarding
 - delay [111](#)
- front panel [41](#)
- FTP [34](#), [200](#)
 - file transfer procedure [201](#)
 - restrictions over WAN [202](#)

G

- GARP [88](#)
- GARP (Generic Attribute Registration Protocol) [88](#)
- GARP terminology [88](#)
- GARP timer [77](#), [88](#)
- general features [253](#)
- general setup [73](#)
- getting help [59](#)
- GMT (Greenwich Mean Time) [75](#)

GVRP [88, 93](#)
 GVRP (GARP VLAN Registration Protocol) [88](#)

H

hardware [37](#)
 by model [41](#)
 freestanding installation [37](#)
 front panel [41](#)
 mounting brackets [38](#)
 overview [41](#)
 power connector [46](#)
 precautions [38](#)
 rack-mounting [38](#)
 rubber feet [37](#)
 transceiver installation [44](#)
 transceiver removal [45](#)
 ventilation [37, 38, 39](#)
 wall-mounting [39](#)
 hardware installation [37](#)
 freestanding [37](#)
 precautions [38](#)
 rack-mounting [38](#)
 wall-mounting [39](#)
 hello time [111](#)
 help, web configurator [59](#)
 hops [111](#)
 HTTPS [215](#)
 example [216](#)
 humidity [250](#)

I

IANA [264](#)
 IEEE 802.1p [77](#)
 IEEE 802.1x
 activate [128, 154, 156](#)
 reauthentication [129](#)
 IEEE 802.1x, port authentication [127](#)
 IGMP
 version [137](#)
 IGMP (Internet Group Management Protocol) [137](#)
 IGMP filtering [137](#)
 profile [142](#)
 profiles [139](#)
 IGMP snooping [137](#)
 MVR [143](#)
 ingress port [96](#)
 installation, See hardware installation
 Internet

 setting up your browser [244](#)
 Internet Assigned Numbers Authority
 See IANA [264](#)
 introduction [31](#)
 IP address
 default [51](#)
 IP interface [78](#)
 IP setup [78](#)
 IP source guard [165](#)
 ARP inspection [165](#)
 static bindings [165](#)

J

Java permissions [246](#)

L

LACP [121](#)
 system priority [124](#)
 timeout [125](#)
 layer 2 features [253](#)
 LEDs [47](#)
 link aggregation [121](#)
 dynamic [121](#)
 ID information [122](#)
 setup [123, 124](#)
 status [122](#)
 Link Aggregation Control Protocol (LACP) [121](#)
 logout [57](#)
 login [51](#)
 account [211](#)
 administrator account [211](#)
 non-administrator account [212](#)
 number of accounts [211](#)
 password [56, 212](#)
 logs [221](#)
 loop guard [175](#)
 how it works [176](#)
 port shut down [177](#)
 probe packet [176](#)
 loop guard, vs STP [175](#)

M

MAC (Media Access Control) [72](#)
 MAC address [72, 235](#)

- learning [77](#), [131](#), [132](#)
 - learning limit [132](#)
 - maximum number per port [132](#)
 - static [131](#)
 - MAC address learning [97](#)
 - MAC filter
 - and ARP inspection [166](#)
 - MAC table [233](#)
 - how it works [233](#)
 - view [234](#)
 - maintenance [197](#)
 - Management Information Base (MIB) [204](#)
 - management port [96](#)
 - managing the device
 - good habits [35](#)
 - using FTP. See FTP.
 - using SNMP. See SNMP.
 - using Telnet. See command interface.
 - using the command interface. See command interface.
 - using the web configurator. See web configurator.
 - man-in-the-middle attacks [165](#)
 - max
 - age [111](#)
 - hops [111](#)
 - MIB [204](#)
 - supported MIBs [205](#)
 - mini GBIC ports [44](#)
 - connection speed [44](#)
 - connector type [44](#)
 - transceiver installation [44](#)
 - transceiver removal [45](#)
 - mini GBIC slots [44](#)
 - mini-GBIC port [43](#)
 - mirror port [119](#)
 - mounting brackets [38](#)
 - MSA (MultiSource Agreement) [44](#)
 - MST Instance, See MSTI [105](#)
 - MST region [104](#)
 - MSTI [105](#)
 - MST ID [105](#)
 - MSTI (Multiple Spanning Tree Instance) [103](#)
 - MSTP [101](#), [103](#)
 - bridge ID [113](#), [114](#)
 - configuration [109](#)
 - configuration digest [114](#)
 - forwarding delay [111](#)
 - Hello Time [113](#)
 - hello time [111](#)
 - Max Age [113](#)
 - max age [111](#)
 - max hops [111](#)
 - MST region [104](#)
 - network example [103](#)
 - path cost [112](#)
 - port priority [112](#)
 - revision level [111](#)
 - MSTP (Multiple Spanning Tree Protocol) [101](#)
 - MTU (Multi-Tenant Unit) [76](#)
 - multicast [137](#)
 - multicast group [142](#)
 - multicast settings [139](#)
 - multicast VLAN [146](#)
 - multicasting
 - 802.1 priority [139](#)
 - addresses [137](#)
 - setup [138](#)
 - Multiple Spanning Tree Instance, See MSTI [103](#)
 - Multiple Spanning Tree Protocol, See MSTP. [101](#)
 - Multiple STP, see MSTP [103](#)
 - MVR [143](#)
 - configuration [145](#)
 - configuration example [148](#)
 - group configuration [146](#)
 - how it works [144](#)
 - modes [144](#)
 - network example [143](#)
 - ports [144](#)
 - MVR (Multicast VLAN Registration) [143](#)
- ## N
- NAT [264](#)
 - navigation [54](#)
 - navigation panel [53](#)
 - network management system (NMS) [204](#)
 - NTP (RFC-1305) [74](#)
- ## O
- overview [31](#)
- ## P
- password [56](#)
 - changing [56](#)
 - problems [247](#)
 - password, cluster member [232](#)
 - PHB (Per-Hop Behavior) [185](#)
 - ping [221](#)
 - pop-up Windows, allowing [242](#)

- port authentication [127](#)
 - and RADIUS [152](#)
 - IEEE802.1x [128](#), [154](#), [156](#)
- port cloning [237](#), [238](#)
 - advanced settings [237](#), [238](#)
 - basic settings [237](#), [238](#)
- port details [66](#)
- port isolation [93](#), [96](#)
- port mirroring [119](#), [253](#)
- port redundancy [121](#)
- port security [131](#)
 - limit MAC address learning [132](#)
 - setup [177](#)
- port setup [80](#)
- port speed/duplex [83](#)
- port status [65](#)
- port VLAN trunking [89](#)
- port-based VLAN [77](#), [94](#)
 - all connected [96](#)
 - port isolation [96](#)
 - setting wizard [96](#)
- ports
 - "standby" [121](#)
 - and MVR [144](#)
 - details [43](#)
- power connector [46](#)
- power specification [249](#)
- priority [77](#)
- priority level [77](#)
- priority queue assignment [77](#)
- product registration [269](#)
- PVID [87](#), [93](#)
- PVID (Priority Frame) [87](#)

Q

- QoS [253](#)
- queue weight [136](#)
- queuing [135](#)
- queuing algorithm [135](#), [136](#)
- queuing method [135](#), [136](#)

R

- rack-mounting [38](#)
- RADIUS [152](#)
 - advantages [152](#)
 - and authentication [152](#)

- Network example [151](#)
- server [152](#)
- settings [152](#)
- setup [152](#)
- Rapid Spanning Tree Protocol, See RSTP. [101](#)
- rear panel [46](#)
- registration
 - product [269](#)
- related documentation [3](#)
- reload, default [58](#)
- remote management [219](#)
 - service [220](#)
 - trusted computers [220](#)
- reset [58](#)
- reset to factory default settings [198](#)
- restore configuration [58](#)
- RFC 3164 [223](#)
- Round Robin Scheduling [135](#)
- RSTP [101](#)
- rubber feet [37](#)

S

- safety warnings [6](#)
- saving configuration [57](#)
- service access control [218](#)
 - service port [219](#)
- Simple Network Management Protocol, see SNMP
- SNMP [34](#), [204](#)
 - agent [204](#)
 - authentication [210](#)
 - communities [209](#)
 - management model [204](#)
 - manager [204](#)
 - MIB [204](#), [205](#)
 - network components [204](#)
 - object variables [204](#)
 - protocol operations [204](#)
 - security [210](#)
 - setup [208](#)
 - traps [210](#)
 - version 3 and security [205](#)
 - versions supported [204](#)
- SNMP traps [205](#)
 - supported [205](#), [206](#), [207](#), [208](#)
- Spanning Tree Protocol, See STP. [101](#)
- SPQ (Strict Priority Queuing) [135](#)
- SSH [213](#)
 - how it works [213](#)
 - implementation [214](#)
- standby ports [121](#)
- start-up problems [241](#)

- static bindings [165](#)
- static MAC address [97](#), [131](#)
- static MAC forwarding [97](#)
- static routes [181](#)
- static trunking example [125](#)
- static VLAN [91](#)
 - control [92](#)
 - tagging [92](#)
- status [52](#)
 - LED [47](#)
 - link aggregation [122](#)
 - port details [66](#)
 - ports [65](#)
 - STP [108](#), [112](#)
 - VLAN [90](#)
- STP [101](#), [253](#)
 - bridge ID [109](#)
 - bridge priority [107](#)
 - configuration [107](#), [109](#)
 - designated bridge [102](#)
 - forwarding delay [108](#)
 - Hello BPDU [102](#)
 - Hello Time [107](#), [109](#)
 - how it works [102](#)
 - Max Age [108](#), [109](#)
 - path cost [102](#), [108](#)
 - port priority [108](#)
 - port state [103](#)
 - root port [102](#)
 - status [108](#), [112](#)
 - terminology [101](#)
 - vs loop guard [175](#)
- Strict Priority Queuing (SPQ) [135](#)
- subnet [257](#)
- subnet mask [258](#)
- subnetting [260](#)
- switch lockout [57](#)
- switch reset [58](#)
- switch setup [76](#)
- switching [253](#)
- syntax conventions [4](#)
- syslog [166](#), [223](#)
 - protocol [223](#)
 - server setup [224](#)
 - settings [223](#)
 - setup [223](#)
 - severity levels [223](#)
- system information [71](#)
- system log [221](#)
- system reboot [199](#)

T

- TACACS+ [152](#)
 - setup [154](#)
- TACACS+ (Terminal Access Controller Access-Control System Plus) [151](#)
- tagged VLAN [87](#)
- temperature [250](#)
- time
 - current [74](#)
 - time zone [75](#)
 - timeserver [74](#)
- Time (RFC-868) [74](#)
- time service protocol [74](#)
 - time format [74](#)
- time zone [75](#)
- timeserver [74](#)
- trademarks [267](#)
- traffic priority [77](#)
- transceiver
 - installation [44](#)
 - removal [45](#)
- traps
 - destination [209](#)
- troubleshooting [241](#)
 - accessing the switch [241](#)
 - accessing the web configurator [241](#)
 - password problems [247](#)
 - start-up [241](#)
- trunk group [121](#)
- trunking [121](#), [253](#)
 - example [125](#)
- trusted ports
 - ARP inspection [166](#)
- Tunnel Protocol Attribute, and RADIUS [160](#)
- Type of Service (ToS) [185](#)

U

- untrusted ports
 - ARP inspection [166](#)
- user profiles [151](#)
- UTC (Universal Time Coordinated) [75](#)

V

- Vendor Specific Attribute See VSA
- ventilation [37](#)

ventilation holes [37](#), [38](#), [39](#)

version

viewing [72](#)

VID [80](#), [87](#), [90](#), [91](#)

number of possible VIDs [87](#)

priority frame [87](#)

VID (VLAN Identifier) [87](#)

VLAN [75](#), [87](#), [253](#)

acceptable frame type [93](#)

all connected [96](#)

automatic registration [88](#)

ID [87](#)

ingress filtering [93](#)

introduction [75](#)

number of VLANs [90](#)

port isolation [93](#)

port number [91](#)

port settings [92](#)

port-based [77](#)

port-based VLAN [94](#)

static VLAN [91](#)

status [90](#), [91](#)

tagged [87](#)

trunking [89](#)

type [77](#), [89](#)

VLAN (Virtual Local Area Network) [75](#)

VLAN number [80](#)

VLAN trunking [93](#)

VSA [159](#)

Z

ZyNOS (ZyXEL Network Operating System) [201](#)

W

wall-mounting [39](#)

warranty [268](#)

note [269](#)

web configurator [34](#)

default IP address [51](#)

features [54](#)

getting help [59](#)

home [52](#)

lockout [57](#)

login [51](#)

logout [59](#)

navigation panel [53](#)

screen summary [54](#)

status [52](#)

system information [71](#)

WRR [135](#)

